

36th Annual Meeting

September 21-24, 2023

St. Louis, Missouri

Program Book

SRP | Society for Research
in Psychopathology

2023 ANNUAL MEETING PROGRAM BOOK

Table of Contents	Page
Letter From the President	3
SRP Board of Directors	5
2023 SRP Committee Membership	6
The Society and History	8
General Conference Information	11
Hotel Layout	13
Thank You	14
2023 Plenary Speakers	15
Presentation Information	17
Award Recipients	18
Schedule at a Glance	22
Program Overview	25
Poster Listing	36
Save The Date for 2024	64

Welcome to the Thirty-Sixth Annual Meeting of the Society for Research in Psychopathology (SRP)!

I am truly honoured to welcome everyone to the historic city of St. Louis – “Gateway to the West” – for the 36th meeting of the Society for Research in Psychopathology (SRP). This is our first totally in-person meeting since our pre-pandemic meeting in Buffalo in 2019. We are all so excited to get together to exchange ideas, share dinner and drinks, and maybe sing some karaoke! Since my very first SRP meeting in 1997, this conference has been my favorite event of the year. Not only do I love connecting with close friends and colleagues, but I leave each meeting with renewed inspiration and motivation for the academic year ahead. Like many of you, I sincerely missed these opportunities during the pandemic. At the same time, I am very grateful for the dedication, creativity, and hard work of previous years’ teams who saw the Society through this difficulty time. I am confident in saying that we have emerged stronger and more resilient.

First, I would like to thank Jutta Joormann for her leadership in organizing our first hybrid meeting last year. June Gruber, last year’s program chair, and Tom Olino, our local host in Philadelphia, worked extremely hard with Jutta to organize a hybrid meeting that maximized members’ ability to participate. Last year’s meeting posed numerous conceptual, logistical, and financial challenges. It is a true testament to the team’s dedication, hard work, and commitment to the Society that we had such an outstanding scientific program in a vibrant and stimulating in-person setting. Jutta, June, Tom, and the entire team deserve a huge thanks for putting on this meeting during what was still a very stressful time.

There are so many people who worked tremendously hard throughout this past year to make the current meeting happen. First and foremost, our wonderful program committee chair Dylan Gee who, along with the program committee, have put together a stimulating scientific itinerary filled with diverse topics and innovative formats. Deanna Barch, our local host, has gone above and beyond to organize this meeting, securing funding that will help us address our financial challenges this year. Relatedly, an enormous thank you to Ivy Tso, our intrepid Treasurer, who has worked tirelessly over the past several years, under very challenging and uncertain circumstances, to maintain the financial health of the Society. Huge thanks also to our Secretary, Robin Nusslock, who knows all things and works hard to keep everything organized and on track. Many thanks to the entire Executive Board for attending several meetings throughout the year and making decisions that enhanced not only this year’s meeting, but will also impact the Society going forward.

I would also like to extend a sincere thank you to our Equity, Diversity, and Inclusion Committee, chaired by Lira Yoon and Tom Olino. This year, the committee worked with the Executive committee to institute a new award -- Sustained Contributions to Social Justice in

Psychopathology Award. We are excited to add this award to our roster and look forward to honouring the important social justice work of our psychopathology colleagues. This year's program sees many additional initiatives aimed at increasing the diversity of our membership and our science. Thank you to everyone who has dedicated their time to this important committee. There are so many more people to thank, and we will take the time to do so at the meeting.

A reminder that we have a very active twitter account: @srp_science. Please tag us if you share conference experiences.

Finally, on a personal note, thank YOU SRP Members for your dedication to the society and for all of the input, mentorship, and support you have provided to me during my tenure as President and over my entire career with SRP. I hope that you all enjoy your time in St. Louis connecting with friends and colleagues and joining in the outstanding scientific program. I can't wait to see everyone!

Kate Harkness, SRP President

2022-2023 BOARD OF DIRECTORS



PRESIDENT

Kate Harkness, Ph.D.
Queen's University



PRESIDENT ELECT

Sohee Park, Ph.D.
Vanderbilt University



PAST PRESIDENT

Jutta Joormann, Ph.D.
Yale University

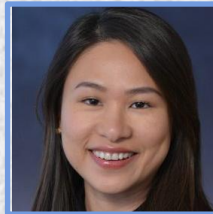

TREASURER

Ivy Tso, Ph.D.
University of Michigan



SECRETARY

Robin Nusslock, Ph.D.
Northwestern University



ARCHIVIST/HISTORIAN

Jason Schiffman, Ph.D.
University of California, Irvine

EXECUTIVE BOARD

June Gruber, Ph.D.
Tom Olin, Ph.D.
Vijay Mittal, Ph.D.
Jason Schiffman, Ph.D.

Susan South, Ph.D.
Renee Thompson, Ph.D.
Aidan Wright, Ph.D.
Aprajita Mohanty, Ph.D.

2022-2023 COMMITTEES

MEMBERSHIP COMMITTEE

Pearl Chiu, Ph.D. (Chair)

PROGRAM COMMITTEE

Dylan Gee, Ph.D. (Chair)

Keanan Joyner, Ph.D.

Jennifer Forsyth, Ph.D.

Jessica Hamilton, D.Phil.

David Pagliaccio, Ph.D.

Katharine Thakkar, Ph.D.

June Gruber, Ph.D. (Past Chair)

PRESIDENT'S AWARD

Lira Yoon, Ph.D. (Chair)

Suzanne Vrshek-Schallhorn, Ph.D.

DIVERSITY SCIENCE POSTER AWARD

Sylia Wilson, Ph.D. (Chair)

Richard Liu, Ph.D.

SRP SCHOLARSHIP AWARD

Beshaun Davis, Ph.D. (Chair)

Deborah Walder, Ph.D.

CAAPS

Suzanna Vrshek-Schallhorn, Ph.D.

June Gruber, Ph.D.

WEB DEVELOPMENT & OVERSIGHT COMMITTEE

Anna Weinberg, Ph.D. (Chair)

ASSOCIATE MEMBER COMMITTEE

Jason Schiffman, Ph.D. (Co-Chair)

Roselinde Kaiser, Ph.D. (Co-Chair)

EARLY CAREER AWARD

Lauren Bylsma, (Chair)

Anthony Ahmed, Ph.D.

Emily Durbin, Ph.D.

Kristin Gainey, Ph.D.

Tom Olino, Ph.D.

SMADAR LEVIN AWARD COMMITTEE

Luis Flores, Ph.D. (Chair)

Lira Yoon, Ph.D.

Elizabeth Martin, Ph.D.

Aubrey Moe, Ph.D.

Amanda Uliaszek, Ph.D.

JOHN NEALE MENTORSHIP AWARD

Lauren Alloy, Ph.D. (Chair)

Daniel Klein, Ph.D.

Keanan Joyner, Ph.D.

Sohee Park, Ph.D.

2022-2023 COMMITTEES

NEWSLETTER & PUBLICATION COMMITTEE

Jerilyn Kent, Ph.D. (Co-Chair)

Alex Moussa-Tooks, Ph.D.

Kyle Minor, Ph.D.

EQUITY, DIVERSITY, INCLUSION COMMITTEE

Tom Olino, Ph.D. (Co-Chair)

Lira Yoon, Ph.D. (Co-Chair)

Suzanne Vrshek-Schallhorn, Ph.D.

Holly Hamilton, Ph.D.

Joscelyn Fisher, Ph.D.

Jingwen Jin, Ph.D.

Eve Lewandowski, Ph.D.

Sarah Sperry, Ph.D.

Mascha van't Wout-Frank, Ph.D.

Sylia Wilson, Ph.D.

Dan Fulford, Ph.D.

Junghee Lee, Ph.D.

Sarah Hope Lincoln, Ph.D.

Jeffrey Bedwell, Ph.D.

Whitney Brown, Ph.D.

Adam Culbreth, Ph.D.

Amy Jimenez, Ph.D.

Rebecca Silton, Ph.D.

Madison Smith, Ph.D.

Wisteria Deng, M.S.

Katy Thakkar, Ph.D.

Sonia Bansal, Ph.D.

Amanda Uliaszek, Ph.D.

Elizabeth Martin, Ph.D.

Hannah Snyder, Ph.D.

PRESIDENT

1986-1988 Brendan A. Maher
1989 Loren J. Chapman
1990 Rue L. Cromwell
1991 Don. C. Fowles
1992 Milton E. Strauss
1993 Irving I. Gottesman
1994 Jean Chapman
1995 Michael Goldstein
1996 Constance L. Hammen
1997 Richard J. Davidson
1998 Philip S. Holzman
1999 Michael W. O'Hara
2000 Elaine F. Walker
2001 Barbara A. Cornblatt
2002 Raymond Knight
2003 Ian H. Gotlib
2004 Daniel N. Klein
2005-2006 Michael F. Green
2007 Keith Nuechterlein
2008 Scott M. Monroe
2009 Jill M. Hooley
2010 Thomas F. Oltmanns
2011 Michael Pogue-Geile
2012 Lee Anna Clark
2013 Deanna Barch
2014 Ann Kring
2015 David Miklowitz
2016 Sheri Johnson
2017 Steven Silverstein
2018 Patricia Deldin
2019 James Gold
2020 Wendy Heller
2021 Wendy Heller
2022 Jutta Joormann

TREASURER

1988-1993 Elaine Walker
1994-1999 Raymond Knight
1999-2001 Robert M. Bilder
2001-2009 Michael A. Young
2009-2010 Suzanne King
2010-2014 William Horan
2014-2019 Kate Harkness
2019- Ivy F. Tso

SECRETARY

1986-1992 Robert H. Dworkin
1993-1995 Paul H. Blaney
1995-1999 Michael W. O'Hara
1999-2000 Michael L. Raulin
2001-2004 Nancy M. Docherty
2004-2011 Deanna Barch
2011-2014 Sheri L. Johnson
2014-2016 Jutta Joormann
2016-2021 Elizabeth Hayden
2021-2024 Robin Nusslock

ARCHIVIST

1990-1998 William S. Edell
1998-2002 Milton R. Strauss
2002-2014 Stuart Steinhauer
2014- Michael Young

NEWSLETTER EDITOR

1990-1993 Robert H. Dworkin
1994-1997 Jill M. Hooley
David J. Miklowitz
1998-2001 Michael Young
Michael Pogue-Geile
2002-2006 Diane Gooding
Craig Neumann
2007-2012 Jason Shiffmann
Deborah Walder
2012-2014 Emily Durbin
Vijay Mittal
2014-2015 Vijay Mittal
Pam Butler
2016-2017 Vijay Mittal
2018 Vijay Mittal
Randy Auerbach
Kristin Naragon-Gainey
2019- 2020 Laura Tully
Jerillynn Kent
Matthew Roche
2020-2022 Jasmine Mote
Jerillyn Kent

EXECUTIVE BOARD

- 1986-1988 Connie Duncan
- 1986-1989 Allan Mirsky
- 1986-1991 David Friedman
- 1986-1992 Richard Lewine
- 1986-1992 Stuart R. Steinhauer
- 1986-1996 Barbara Cornblatt
- 1988-1990 Constance L. Hammen
- 1988-1992 Jean Chapman
- 1989-1993 Irving I. Gottesman
- 1992-1996 Loren J. Chapman
- 1993-1998 Raymond Knight
- 1994-1997 Mark Lenzenweger
- 1995-1999 Michael Dawson
- 1995-1999 Jill M. Hooley
- 1997-2001 Elaine Walker
- 1997-2001 Gregory A. Miller
- 1998-2003 Keith H. Nuechterlein
- 1999-2003 Susan B. Mineka
- 1999-2003 Robert Dworkin
- 2000-2004 Deborah Levy
- 2001-2005 Michael F. Green
- 2001-2006 Thomas Widiger
- 2002-2004 Steven Silverstein
- 2002-2006 Ian Gotlib
- 2002-2007 Scott M. Monroe
- 2003-2005 Daniel N. Klein
- 2004-2008 David Miklowitz
- 2005-2008 Martin Harrow
- 2005-2009 Ann Kring
- 2005-2009 Michael Pogue-Geile
- 2006-2009 Sheri L. Johnson
- 2006-2009 Thomas Oltmanns
- 2006-2010 William Horan
- 2007-2011 Eric Granholm
- 2007-2011 Wendy Heller
- 2008-2009 Suzanne King
- 2008-2012 Howard Berenbaum
- 2008-2012 Kate Harkness
- 2009-2013 Jutta Joormann
- 2009-2013 Patricia Deldin
- 2010-2014 Diego Pizzagalli
- 2010-2014 Robert Krueger
- 2011-2015 Steven Silverstein
- 2011-2015 Scott Sponheim
- 2012-2016 Elizabeth Hayden
- 2012-2016 Angus MacDonald III
- 2012-2017 Sohee Park
- 2013-2017 Timothy Trull
- 2014-2018 Theodore Beauchaine
- 2014-2018 Jennifer Tackett
- 2015-2019 Leonard Simms
- 2015-2019 Eric Granholm
- 2016-2020 Robin Nusslock
- 2016-2020 Stew Shankman
- 2017-2021 Diane Gooding
- 2017-2021 Emily Durbin
- 2018-2022 Susan South
- 2018-2022 Jason Schiffman
- 2019-2023 Vijay Mittal
- 2019-2023 Renee Thompson
- 2020-2024 Aprajita Mohanty
- 2020-2024 Aidan Wright

ANNUAL MEETINGS

Year	City	Institution	Local Host	Program Chair
1986	Cambridge	Harvard University	Brendan Maher	Brendan Maher
1987	Atlanta	Emory University	Elaine Walker	Barbara Cornblatt
1988	Cambridge	Harvard University	Jill Hooley	Barbara Cornblatt
1989	Coral Gables	University of Miami	Paul Blaney	Barbara Cornblatt
1990	Boulder	Univ. of Colorado	David Miklowitz	Herbert Spohn
1991	Cambridge	Harvard University	Jill Hooley	Michael O'Hara
1992	Palm Springs	UCLA	Michael Green	Mark Lenzenweger
1993	Chicago	Rush-Presbyterian	Michael Young	Howard Berenbaum
1994	Coral Gables	University of Miami	Paul Blaney	Michael Raulin
1995	Iowa City	University of Iowa	Michael O'Hara	Jill Hooley
1996	Atlanta	Emory University	Elaine Walker	Scott Monroe
1997	Palm Springs	UCLA	Michael Green	Greg Miller
1998	Cambridge	Harvard University	Jill Hooley	Deborah Levy
1999	Montreal	McGill University	Suzanne King	Michael Young
2000	Boulder	Univ. of Colorado	David Miklowitz	Nancy Docherty
2001	Madison	Univ. of Wisconsin	Richard Davidson	Michael Green
2002	San Francisco	UC-Berkeley	Ann Kring	Steven Silverstein
2003	Toronto	Univ. of Waterloo	Richard Steffy	Sheri Johnson
2004	St. Louis	Washington Univ.	Deanna Barch	Ann Kring
2005	Coral Gables	(cancelled)	Sheri Johnson	Michael Pogue-Geile
2006	San Diego	UCSD	Eric Granholm	Scott Sponheim
2007	Iowa City	University of Iowa	Lee Anna Clark	Bill Hetrick
2008	Pittsburgh	University of Pittsburgh	Michael Pogue-Geile	Kate Harkness
2009	Minneapolis	University of Minnesota	Angus MacDonald	Jutta Joormann
2010	Seattle	Univ. of Washington	Ted Beauchaine	Bob Krueger
2011	Boston	Harvard University	Christine Hooker	Jack Blanchard
2012	Ann Arbor	University of Michigan	Patricia Deldin	Jennifer Tackett
2013	Oakland	UC-Berkeley	Ann Kring Sheri Johnson	S. Alex Burt
2014	Evanston	University of Illinois-Chicago	Stewart Shankman	Alex Cohen
2015	New Orleans	Louisiana State University	Alex Cohen	Robin Nusslock
2016	Baltimore	University of Maryland	Jason Schiffman James Gold	Emily Durbin
2017	Denver	University of Colorado Boulder	June Gruber Scott Vrieze	Joanna Fiszdon
2018	Indianapolis	Purdue University	Dan Foti Donald Lynam Doug Samuel Susan South	Ivy Tso
2019	Buffalo	University at Buffalo	Len Simms Kristin Gainey	Gregory Strauss
2021	VIRTUAL			Roselinde Kaiser
2022	Philadelphia	Temple University	Thomas Olino	June Gruber
2023	St. Louis	Washington University	Deanna Barch	Dylan Gee

CONFERENCE GENERAL INFORMATION



WE'RE IN PERSON!

We are thrilled to see you all in person at the SRP 36th Annual Conference. We encourage all attendees to wear a mask during indoor events to mitigate the spread of COVID-19. Masks will be available on site for your use.



CREATE YOUR PERSONALIZED SCHEDULE

Login to your SRP account to create your own personalized conference schedule! Once logged in, on the left side pane click, "**My Schedule**" and plan for the conference by saving your favorite sessions that you don't want to miss!



QUESTIONS

If you have questions before or during the conference, we encourage you to stop by the Help Desk, open daily!



JOIN THE CONVERSATION

SRP has gone social and we invite you to join the online conversation. Please be sure to follow/like the following SRP social media accounts:



@SRP_Science

And do not forget to use the hashtag **#SRP2023** if you post pictures or comments about the 2023 Annual Conference.

Please mask up!

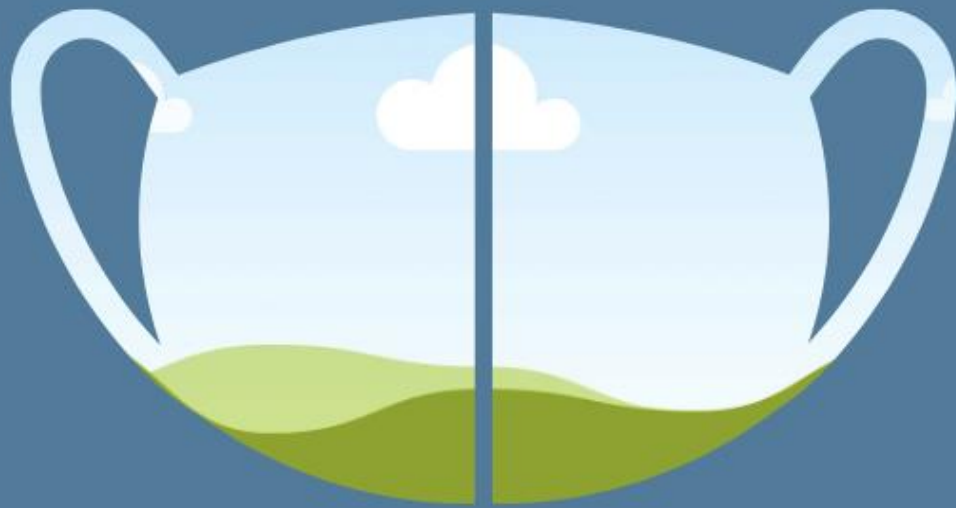

Help SRP be
as inclusive as possible

Make space for
diverse scholars



Hotel Layout Second Floor

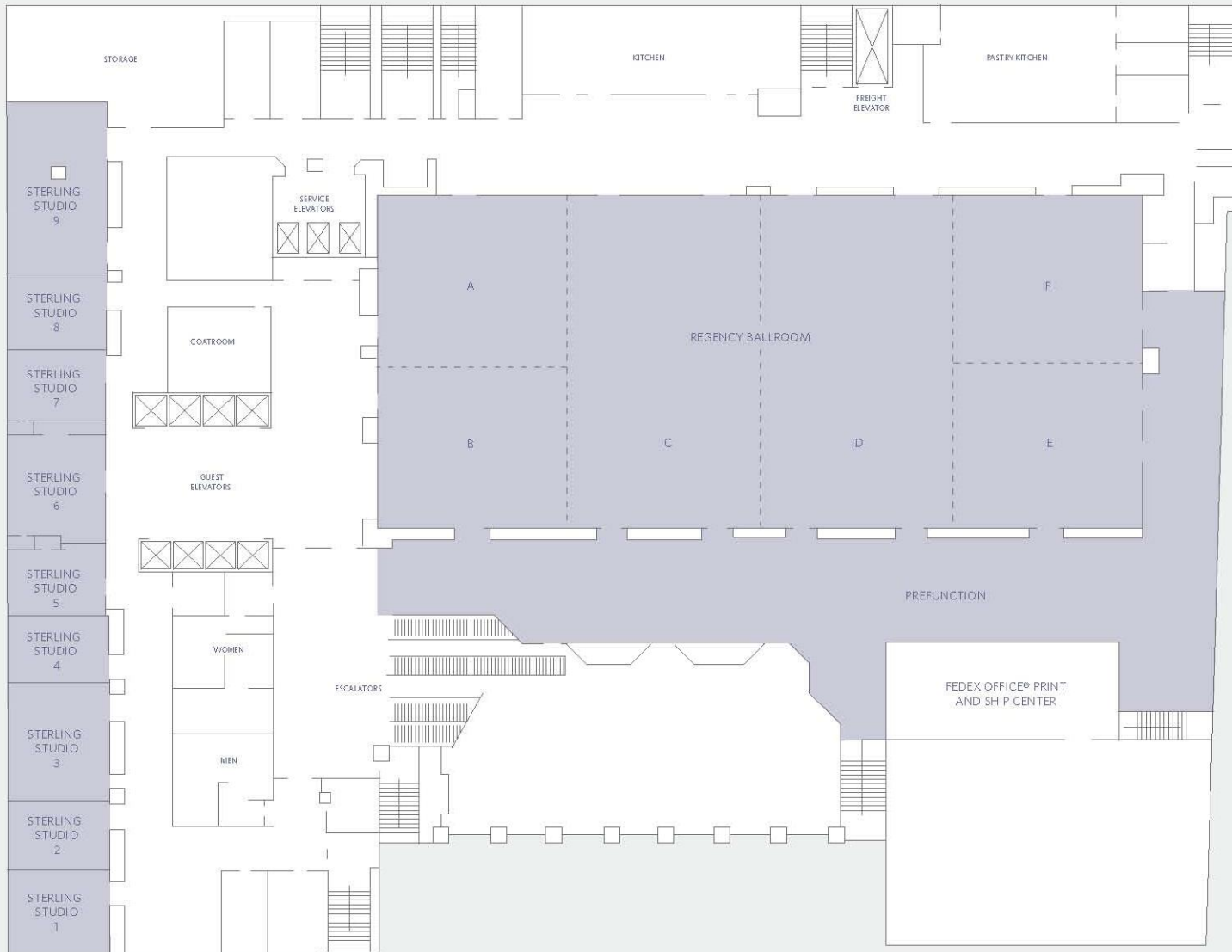

Hotel Layout Fourth Floor

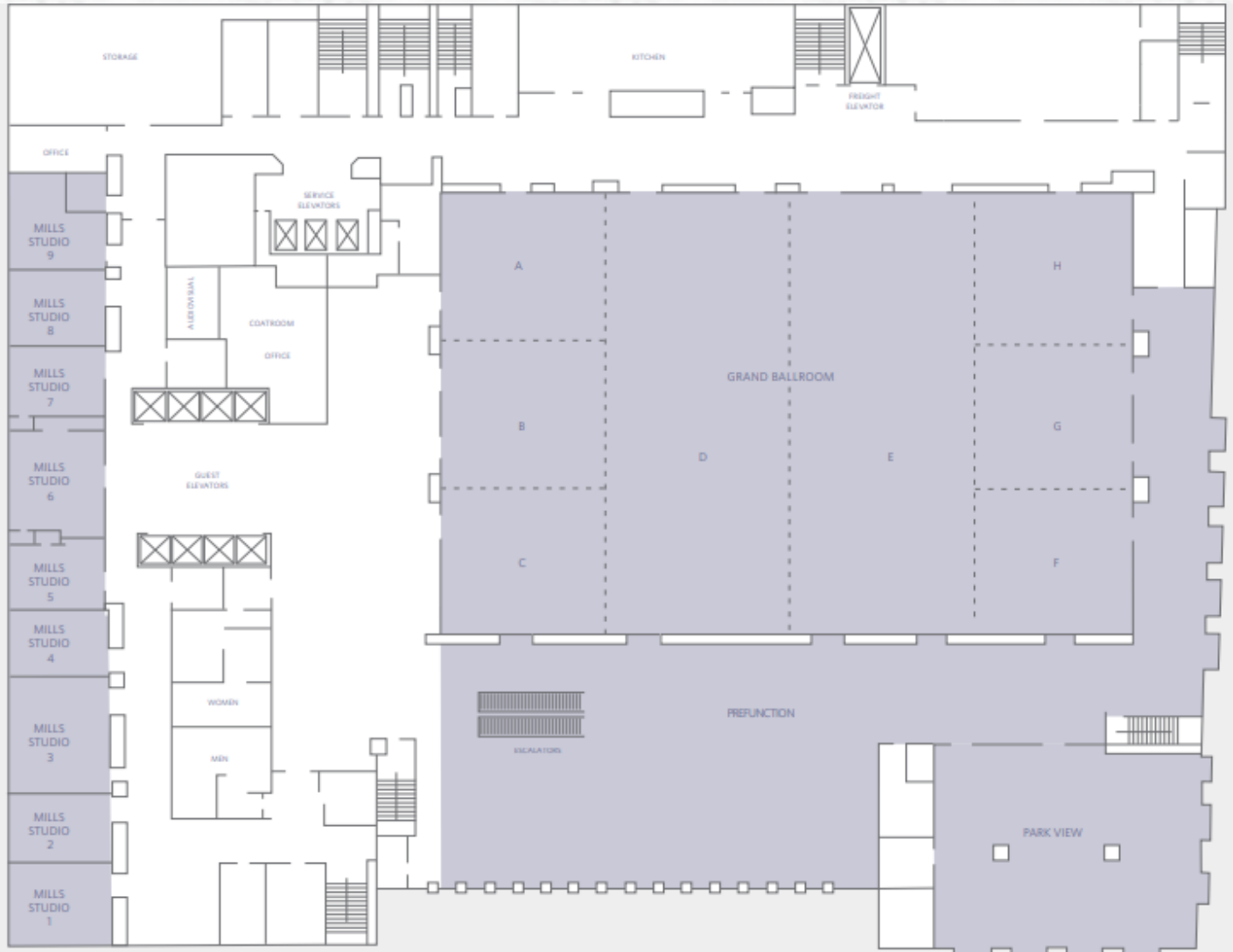

ST LOUIS ARCH ▶

THANK YOU FOR YOUR SUPPORT

 Washington University School of Medicine in St. Louis

McDonnell Center for Systems Neuroscience

 Washington University School of Medicine in St. Louis

DEPARTMENT OF
Psychiatry

Washington
University in St. Louis
ARTS & SCIENCES

Psychological & Brain Sciences

Washington
University in St. Louis
ARTS & SCIENCES

THANK YOU

2023 SCIENTIFIC MEETING



Kate Harkness, Ph.D.
Queen's University

Presidential Address
Friday, September 22, 2023
9:15 AM – 10:15 AM CST



Enrique Neblett, Ph.D.
University of Michigan

**Structural Racism and Mental Health:
Beyond the “Clown at the Circus”**
Friday, September 22, 2023
4:00 PM – 5:00 PM CST

Evidence suggests a clear association between individual experiences of racial discrimination and poor mental health, but fewer studies have examined links between structural racism and mental health. This presentation will offer a conceptual model for examining specific aspects of structural racism across organizational, neighborhood, cultural, and societal domains and accompanying biopsychosocial mechanisms underlying the impact of structural racism on mental health. Preliminary survey and longitudinal data focusing on U.S. Black adolescents and young adults will be presented to illustrate associations between institutional and cultural racism and mental health. I will discuss the potential for these data to inform new opportunities for structural and therapeutic interventions to eliminate health disparities and promote health equity.

2023 SCIENTIFIC MEETING



Jutta Joormann, Ph.D.
Yale University

Past-Presidential Address
Saturday, September 23, 2023
9:00 AM – 10:00 AM CST



Sherryl Goodman, Ph.D.
Emory University

Zubin Award Address
Saturday, September 23, 2023
3:30 PM – 4:30 PM CST

2023 SCIENTIFIC MEETING

POSTER SESSIONS

Attend both of our poster sessions on the third level and connect with presenters! Please also note that there will be several virtual posters on the conference website for viewing for the duration of the conference.

Thursday, September 21, 2023

7:00 PM – 9:00 PM CST

Poster Session I

Saturday, September 23, 2023

5:30 PM – 7:30 PM CST

Poster Session II

HACKATHON

On Friday (5:15-6:30 CST), join us for **Problem-Solving Challenges in Clinical Science Training!** The field of clinical science is uniquely poised to advance knowledge about the etiology and treatment of psychopathology in ways that can reduce the immense burden of mental health disorders. However, progress on this goal will require tackling significant challenges inherent in training the next generation of clinical scientists. This hackathon is designed to provide a space to brainstorm and problem-solve as a community of psychopathology researchers. This session is intended for ALL conference attendees (faculty, post-docs, graduate students, research assistants, etc.), and all are welcome! We will start as a group to review the session goals and then break out into three groups, each focused on tackling particular challenges relevant to a specific stage of training (preparing for graduate training, graduate training, and predoctoral clinical internship), before coming back together for discussion at the end. Attendees from all career stages are welcome in each room (e.g., the internship room is not just for people on or preparing for internship!) - tackling these challenges will require collaboration and discussions across individuals at all career stages! *Note:* This is also a great opportunity to connect with folks at the conference across training and institutions!

CAREER DEVELOPMENT PANEL

On Friday, September 22nd, our speakers will come together for a panel Q&A on Career Development in Psychopathology Research. The session will include discussions with the panelists on relevant and timely Career Development topics including Career Paths, Navigating Transitions, Time Management, Grants and Funding, and Work/Life Balance. There will also be time for audience-led Q&A.



Sheri L. Johnson, Ph.D.
University of California Berkeley



Junghee Lee, Ph.D.
The University of Alabama
at Birmingham



Vijay Mittal, Ph.D.
Northwestern University



Erik Nook, Ph.D.
Princeton University



Rashina Seabury, Ph.D.
Yale University School of Medicine

JOSEPH ZUBIN AWARD

Year	Winner	Year	Winner
1989	David Rosenthal, Ph.D.	2005	(Meeting cancelled)
1990	Peter H. Venables, Ph.D.	2006	Martin Harrow, Ph.D.
1991	Peter M. Lewinsohn, Ph.D.	2007	Milton E. Strauss, Ph.D.
1992	Jean P. Chapman, Ph.D. Loren J. Chapman, Ph.D.	2008	Alan Kazdin, Ph.D.
1993	Paul E. Meehl, Ph.D.	2009	Constance L. Hammen, Ph.D.
1994	Philip S. Holzman, Ph.D.	2010	Elaine F. Walker, Ph.D.
1995	Myrna M. Weissman, Ph.D.	2011	Ian Gotlib, Ph.D.
1996	Sarnoff A. Mednick, Ph.D.	2012	Keith Nuechterlein, Ph.D.
1997	Martin E.P. Seligman, Ph.D.	2013	Tom Widiger, Ph.D.
1998	Brendan A. Maher, Ph.D.	2014	Lauren Alloy, Ph.D.
1999	Aaron T. Beck, M.D.	2015	Jill Hooley, Ph.D.
2000	Seymour S. Kety, M.D.	2016	Steven Hollon, Ph.D.
2001	Irving I. Gottesman, Ph.D.	2017	Lee Anna Clark, Ph.D.
2002	Rue L. Cromwell, Ph.D.	2018	Raymond Knight, Ph.D.
2003	Sir Michael Rutter, M.D.	2019	Daniel Klein, Ph.D.
2004	George Brown, Ph.D.	2021	Barbara Cornblatt, Ph.D.
		2022	Deanna Barch, Ph.D.

PRESIDENT'S AWARD

Year	Winner	Affiliation
2015	Whitney Brown	University of Buffalo
	Nadia Corral-Frias	Washington University in St. Louis
	Felicia Jackson	Stony Brook University
2016	Ivan Ruiz	SUNY Binghamton
	Alexandra	Indiana University
	Moussa Tooks	
2017	Belel Ait Oumeziane	Purdue University
	Elissa Hamlat	Temple University
	Jin Jingwen	Stony Brook University
2018	Amri Sabharwal	Stony Brook University
	Craig Rodriguez-Seijas	Stony Brook University
	Tommy Ng	Temple University
2019	Erin Curley	Temple University
	Craig Rodriguez-Seijas	Stony Brook University
	Sonia Bansal	Maryland Psychiatric Research Center
	Esther Palacio-Barrios	University of Pittsburgh
2021	Shirley Wang	Harvard University
	Susan Kuo	University of Pittsburgh
	Jamilah Silver	Stony Brook University
	Katrina Aberizk	Emory University
	Grant Jones	Harvard University
	Lilian YanQing Li	Northwestern University
	Shuquan Chen	Columbia University

SMADAR LEVIN AWARD

PAST AWARD RECIPIENTS

Year	Winner (Runner up)	University	Advisor
1990	Laura Flashman (Cindy Yee)	Emory University University of Illinois	Richard Lewine Gregory Miller
1991	Jessica Vaina	Brandeis University	Raymond Knight
1992	Esther Rabinowicz	Brandeis University	Raymond Knight
1993	Craig Neumann (Noreen Reilly- Harrington)	Emory University University of Pennsylvania	Elaine Walker & Rue Cromwell Lauren Alloy
1994	Jeffrey Rothkopf	University of Miami	Paul Blaney
1995	Beth L. Kaplan	Northwestern University	Ian Gotlib
1996	Gary K. Levenston (Dana N. Barnard)	Florida State University Stanford University	Christopher Patrick Ian Gotlib
1997	Brandy G. Isaaks (Benjamin L. Hankin) (Chinmayee Barve)	University of Illinois University of Wisconsin McGill University	Gregory Miller Lyn Abramson Suzanne King
1998	Abigail Baird (Mark Ellenbogen) (Benjamin Hankin) (Lauren Korfine) (Kelly Minor)	Harvard University Concordia University University of Wisconsin Harvard University Northwestern University	Debbie Yurglun-Todd Alex Schwartzman Lyn Abramson Jill M. Hooley Sohee Park
1999	Mark Ellenbogen (Kelly Minor)	Concordia University Northwestern University	Alex Schwartzman Sohee Park
2000	Iftah Yovel	Northwestern University	Susan Mineka
2001	Stephanie Tolley-Schell (Angus MacDonald)	University of Wisconsin University of Pittsburgh	Seth Pollack Michael Pogue-Geile
2002	Brian Hicks (Patricia DiParsia) (Junghee Lee)	University of Minnesota University of Melbourne Vanderbilt University	Robert Krueger Nicholas Allen Sohee Park
2003	Jelena King (Bernard Chang) (Junghee Lee)	University of Waterloo Harvard University Vanderbilt University	Bruce Christensen Mark Lenzenweger Sohee Park
2004	Lea Dougherty (George Slavich) (Judy Thompson)	SUNY Stony Brook University of Oregon University of Pittsburgh	Dan Klein Scott Monroe Michael Pogue-Geile
2005	Jason Johanneson (Scott Fish) (Rebecca Cooney)	Indiana University UC San Diego Stanford University	Bill Hetrick Eric Granholm Ian Gotlib
2006	Lisa McTeague (Judy Thompson)	University of Florida University of Pittsburgh	Peter Lang Michael Pogue-Geile

SMADAR LEVIN AWARD (CONT.)

Year	Winner (Runner up)	University	Advisor
2007	Emily Neuhaus	University of Washington	Ted Beauchaine
2008	Naomi Sadeh	University of Illinois	Edelyn Verona
2009	Randy Auerbach (Vijay Mittal)	McGill University UCLA	John Abela Ty Cannon
2010	(Ryan Bogdan)	Harvard University	Diego Pizzagalli
	Rebecca Price	Rutgers University	Jan Mohlman
	(Daniella Furman)	Stanford University	Ian Gotlib
2011	(Lindsey Sherdell)	Stanford University	Ian Gotlib
	Brady Nelson	University of Illinois at Chicago	Stewart Shankman
	(Elaine Boland)	Temple University	Lauren Alloy
	(Casey Sarapas)	University of Illinois at Chicago	Stewart Shankman
2012	Danielle Furman	Stanford University	Ian Gotlib
2013	Wern How Yam	SUNY Buffalo	Leonard J Simms
2014	Jerrilyn Kent	Indiana University	William Hetrick
2015	Anastacia Kudinova	Binghamton University	Brandon Gibb
2016	Sunny Dutra	Yale University	June Gruber
	(Jeremy Harper)	University of Minnesota	
	(Scott Burwell)	University of Minnesota	
	(Troy Webber)	University of South Florida	
	(Claire Kaplan)	University of Maryland	
	(Lindsay Michalski)	Washington University	
2017	Adam Culbreth	Washington University in St. Louis	Deanna Barch
	Tierney McMahon	University at Buffalo, SUNY	Kristin Naragon-Gainey
	(Jeremy Harper)	University of Minnesota	William Iacono
2018	(Emma Mumper)	SUNY Stony Brook	Dan Klein
	Jingwen Jin	SUNY Stony Brook	Aprajita Mohanty
	(Marin Kautz)	Temple University	Lauren Alloy
2019	(Sarah Sperry)	University of Illinois	Tom Kwapil
	Qimin Liu	Vanderbilt University	Nicholas Eaton
	(Salahadin Lotfi)	University of Wisconsin Milwaukee	Chris Larsen Hanjoo Lee
2019	(Rebecca Fortgang)	Harvard University	Matthew Nook
2021	Erik Nook	Harvard University	Leah Somerville
2022	Clara Freeman	McGill University	Anna Weinberg
	(Bronwen Grocott)	University of British Columbia	
	(Margo Menkes)	University of Michigan	
	(John Purcell)	Minneapolis VA	
	(Ian Rough)	University of Georgia	
	(Audrey Stromberg)	University of Michigan	

EARLY CAREER AWARD

Year	Winner
2010	S. Alexandra Burt
2011	Jennifer Tackett
2012	June Gruber
2013	Stewart Shankman
2014	Brian Hicks
2015	George Slavich
2016	Vijay Mittal
2017	Thomas Olino
2018	Luke Hyde
2019	Laura Germiné
2020	Scott Vrieze
2021	Aidan Wright and Anna Weinberg
2022	Dylan Gee

JOHN NEALE MENTORSHIP AWARD

Year	Winner
2011	Dan Klein
2012	Raymond Knight
2014	William Iacono
2015	Scott Monroe
2016	Elaine Walker
2017	Michael Green
2018	Lauren Alloy
2019	David Watson
2020	Lee Anna Clark
2021	Will Spaulding
2022	Greg Miller

DIVERSITY, EQUITY, & INCLUSION AWARD

Year	Winner
	(Runner up)
2021	Natasha Drobotenko (Thein-An Le)
2022	Shayan Asadi (Jenny Shen)

SCHOLARSHIP AWARD

Year	Winner
2021	Kevin Narine Karen Tang Dominique Black
2022	A. Simone Sanders Riley McDanal Shuquan Chen

Thursday, September 21, 2023

5:00 PM – 7:30 PM Executive Board Meeting I
Sterling 7

7:00 PM – 9:00 PM Poster Session I
Grand EFGH

Friday, September 22, 2023

9:00 AM – 10:15 AM Welcome Remarks & Presidential Address: Kate Harkness
Regency ABCD

10:15 AM – 10:30 AM Coffee and Refreshments

10:30 AM – 11:45 AM Flash Talk Session
Regency CD

Innovative Ideas:
Big Data: Insights From Publicly Available Datasets
Grand D

Symposia: Theories of Psychopathology: Highlights From a New Special Section of the Journal of Psychopathology and Clinical Science
Regency EF

11:45 AM – 12:00 PM Lunch Box Pick-Up (Optional)
Sterling 6

11:45 AM – 1:00 PM Student Mentor/Mentee Lunch

1:00 PM – 2:15 PM Salon: Career Development Panel
Regency CD

Symposia: Sleep and Circadian Dysregulation in Mood Disorders and Suicide
Regency EF

Innovative Ideas: Current Topics in the Structure of Psychopathology
Grand D

2:30 PM – 3:45 PM Symposium: Comparing and Contrasting Frameworks of Individual Differences and Psychopathology in Children and Adolescents: From Data-Driven Evaluations to Novel Dimensions
Regency EF

Faces of the Future Talks
Grand D

Oral Papers: Schizophrenia
Regency CD

3:45 PM – 4:00PM Coffee and Refreshments

4:00 PM – 5:00 PM Keynote Speaker: Enrique Neblett
Regency ABCD

SCHEDULE AT A GLANCE

- 5:15 PM – 6:30 PM Hackathon: Problem-Solving Challenges in Clinical Science Training
Regency CD, EF, & Grand D
- 7:00 PM – 9:00 PM Student Social Hour
Flamingo Bowl - 1117 Washington Ave

Saturday, September 23, 2023

- 9:00 AM – 10:00 AM Past-Presidential Address: Jutta Joormann
Regency ABCD
- 10:00 AM – 10:15 AM Coffee and Refreshments
- 10:15 AM – 11:30 AM Invited EDI Symposium
Grand D
Symposium: Building Bridges Between Methodology, Measurement, and Applied Research: A Panel Discussion on Advocating for and Teaching Quantitative Methodology & Measurement
Regency EF
Oral Papers: Mood and Substance Use Disorders
Regency CD
- 11:30 AM – 11:45 AM Lunch Box Pick-Up (Optional)
Sterling 6
- 11:30 AM – 12:45 PM Student Mentor/Mentee Lunch or Lunch Break
- 12:45 PM – 2:15 PM Symposium: In Memory of Martin Harrow: Research on Schizophrenia
Regency EF
Innovative Ideas: Theoretical Innovations in Psychopathology and Implications for Etiology and Treatment
Grand D
Oral Papers: Transdiagnostic Mechanisms
Regency CD
- 2:25 PM – 3:25 PM Business Meeting (Open to All Members)
Regency ABCD
- 3:30 PM – 4:30 PM Zubin Award Address: Sherryl Goodman
Regency ABCD
- 4:30 PM – 5:30 PM Awards Ceremony and Social Reception
Regency ABCD
- 5:30 PM – 7:30 PM Poster Session II
Grand EFGH & Grand D

Sunday, September 24, 2023

- 9:00 AM – 10:30 AM Oral Papers: Treatment Advances
Regency CD

SCHEDULE AT A GLANCE

9:00 AM – 10:30 AM

Symposium: Innovative Quantitative Approaches Using Varied Time Scales to Understand the Development, Course, Contributors to, and Consequences of Externalizing Psychopathology

Regency EF

Symposium: Computational Insights Into Theories of Psychopathology

Grand D

10:45 AM – 12:15 PM

Symposium: The Role of Interpersonal Affective Processes in Internalizing Psychopathology

Regency EF

Innovative Ideas: Multisystemic Predictors of Risk and Resilience for Psychopathology

Grand D

Methods Workshop: Power Analyses for Interaction Effects in Cross-Sectional Samples

Regency CD

THURSDAY, SEPTEMBER 21, 2023

4:00 p.m. – 9:00 p.m.

Registration

5:00 p.m. – 7:30 p.m.

Executive Board Meeting

Sterling 7

7:00 p.m. – 9:00 p.m.

Poster Session I

Grand EFGH

FRIDAY, SEPTEMBER 22, 2023

8:00 a.m. – 6:00 p.m.

Registration

9:00 a.m. – 9:15 a.m.

Welcome Remarks

Regency ABCD

9:15 a.m. – 10:15 a.m.

Presidential Address

Kate Harkness

Regency ABCD

10:15 a.m. – 10:30 a.m.

Coffee Break

10:30 a.m. – 11:45 a.m.

Flash Talk Session

Moderator: Amy M. Jimenez

Regency CD

Reduced Parenting Stress and Improved Home Organization Following a Prevention Program Decrease Behavioral Problems in the Offspring of Parents With Bipolar Disorder

Mark A. Ellenbogen¹, Lisa Serravalle¹, Tiffany Resendes¹

¹Concordia University

The Association Between Social Defeat, Psychotic-Like Experiences, and Social Support in Adolescents

Sarah Hope Lincoln¹, Sophia Saavedra¹, Kate Li¹, Madison Miles²

¹Case Western Reserve University,

²University of California at Davis

Limbic Sexual Dimorphisms via Shape Analysis in Schizophrenia

Derin Cobia¹, Barrett Humble¹, Kennedy Madrid¹, Aaron Clouse¹, Dillon Marsden¹, Jacob Holker¹, Jacob Jensen¹, Samuel Johnson¹, Braydon Lee¹, Karteek Popuri², M. Faisal Beg³, Stefan Ehrlich⁴

¹Brigham Young University, ²Memorial University Newfoundland, ³Simon Fraser University, ⁴Technischen Universität Dresden

That's Hot! a Validation Study of an Interoception Heat Paradigm in Schizophrenia

Krista Wisner¹, Joshua Chiappelli², Laura Rowland², Raimi Quito³, Elliot Hong²

¹Indiana University Bloomington, ²University of Maryland School of Medicine, ³University of Maryland Baltimore County

Functional Dysconnectivity of Visual and Somatosensory Networks in Early-Stage Psychosis

Brian Keane¹, Yonatan Abrham², Howard Bi¹

¹University of Rochester Medical Center, ²University of Rochester

Advanced Puberty Relative to Peers at Age 9/10 Predicts Concurrent and New-Onset Suicidality and Non-Suicidal Self-Injurious Behaviors Across Preadolescence

Katherine Luking¹, Laura Hennefield², Amanda Wright³, Diana Whalen⁴

¹Saint Louis University, ²University of Washington School of Medicine, ³Washington University in St. Louis, ⁴Washington University School of Medicine

Neural Functions During the Anticipation and Receipt of Rewards and Losses in Psychotic Psychopathology

Scott Sponheim¹, John Purcell², Chen Shen³, Elijah Lahud³, Phillip Burton⁴, Olivia Calvin³, Caroline Demro³

¹Minneapolis VAMC/ U of Minnesota, ²Rutgers University, ³University of Minnesota, ⁴College of Liberal Arts, University of Minnesota

Felt Sense of Anomaly in Schizophrenia: A Longitudinal Analysis

Julia Sheffield¹, Lénie Torregrossa¹

¹Vanderbilt University Medical Center, Psychiatry

Posttraumatic Reexperiencing and Alcohol Use: Medial Frontal Theta as a Neural Mechanism for Negative Reinforcement

Eric Rawls¹, Craig Marquardt², Spencer Fix³, Edward Bernat⁴, Scott Sponheim²

¹University of Minnesota Medical School, ²University of Minnesota / VAMC, ³University of Maryland

10:30 a.m. - 11:45 a.m.

Innovative Ideas: Big Data: Insights From Publicly Available Datasets

Moderator: Nicole Karcher

[Grand D](#)

Leveraging Large-Scale Datasets to Understand the Most Important Predictors of Early Psychosis Spectrum Symptoms

Nicole Karcher^{*1}, Deanna Barch¹

¹Washington University in St. Louis

Improving Neurobiological Psychopathology Research through More Precise Phenotyping of Mental Health Conditions

Elizabeth Martin^{*1}, Jeg Tiego², Alex Fornito²

¹University of California, Irvine, ²Monash University

Associations Between Disparities in Neighborhood Quality and Neurocognitive Functioning in Youth

Ka Ip^{*1}, Carlos Cardenas-Iniguez², Jing Ling³, Megan Herting², Dylan Gee⁴

¹Institute of Child Development University of Minnesota, ²University of Southern California, ³Beijing Normal University, ⁴Yale University

The Role of Negative Urgency in the Familial Transmission of Suicide Risk in the Adolescent Brain Cognitive Development (ABCD) Study

Ana Ortin Peralta^{*1}, Jill Malik¹, Amara Schiffman¹, Julia Rothman¹, Yocheved Kolchin¹

¹Ferkauf Graduate School of Psychology, Yeshiva University

10:30 a.m. - 11:45 a.m.

Symposium: Theories of Psychopathology: Highlights From a New Special Section of the Journal of Psychopathology and Clinical Science
Chairs: **Jerilyn Kent**, The University of Texas at Dallas; **Angus MacDonald**, University of Minnesota

Discussants: **Gregory Miller**, UCLA; **Caroline Diehl**, Greater Los Angeles VA Healthcare System
[Regency EF](#)

Transcending Conceptions of Mental Illness as Statistical Deviance and Brain Disease: A Cybernetic Approach to Psychopathology

Colin DeYoung¹, Robert F. Krueger¹

¹University of Minnesota

Linking the past to the Future by Predictive Processing: Implications for Psychopathology

Jingwen Jin¹, Katherine Jonas², Aprajita Mohanty²

¹State Key Laboratory of Brain and Cognitive Sciences, The University of Hong Kong, ²Stony Brook University

Psychopathology Through the Lens of Contemporary Integrative Interpersonal Theory

Aidan Wright¹

¹University of Michigan

11:45 a.m. – 12:00 p.m.

Lunch Box Pick Up

1:00 p.m. – 2:15 p.m.

Salon: Career Development Panel

Moderator: Katy Thakkar

[Regency CD](#)

Presenters:

Rashina Seabury, Yale University School of Medicine

Erik Nook, Princeton University

Junghee Lee, The University of Alabama at Birmingham

Vijay Mittal, Northwestern

Sheri L. Johnson, University of California Berkeley

1:00 p.m. - 2:15 p.m.

Symposium: Sleep and Circadian Dysregulation in Mood Disorders and Suicide

Chair: Sarah Sperry, University of Michigan

[Regency EF](#)

Test of the Reward/Circadian Rhythm Dysregulation (RCR) Model of Bipolar Spectrum Disorders at Macro and Micro Time Scales

Lauren Alloy¹, Logan Smith¹, Elaine Boland²

¹Temple University, ²Michael J. Crescenz VA Medical Center

Chronotype Instability in Bipolar Disorder is Associated With Greater Longitudinal Mood Dysregulation

Sarah Sperry¹, Elaine Boland², Helen Burgess¹, Robert Gonzalez³, Suzanne Gonzalez³, Jacqueline Lane⁴, Michael McCarthy⁵, Melvin McInnis¹, Margo Menkes¹, Victoria Murphy¹, Philip Gehrman⁶

¹University of Michigan, ²Michael J. Crescenz VA Medical Center, ³Penn State University, ⁴Harvard Medical School, ⁵University of California San Diego, ⁶University of Pennsylvania

How Are Sleep/Wake Cycles and Suicide Risk Related Over Time? Examining the Role of Chronotype Among Patients at High-Risk for Suicide

Melanie Bozzay¹, Zachary Kunicki², Rachel Fritchen³, Geneva Mason⁴, Daniel Alboukrek³, Michael Arme⁴

¹The Ohio State University, ²Brown University, ³Butler Hospital, ⁴Butler Hospital, Brown University

Enhancing Depression Prevention With a Stepped-Care Model of Behavioral Insomnia Intervention

Philip Cheng¹, David A. Kalmbach², Christopher L. Drake²

¹Henry Ford Health + Michigan State University Health Sciences, ²Henry Ford Health System

1:00 p.m. - 2:15 p.m.

Innovative Ideas: Current Topics in the Structure of Psychopathology

Moderator: Leonard Simms

[Grand D](#)

Making Sense of a General Symptom Factor in Psychosis Risk

Henry Cowan¹, Trevor F. Williams², Vijay A. Mittal², Lauren M Ellman³, NAPLS PIs⁴

¹The Ohio State University, ²Northwestern University, ³Temple University, ⁴Various

Dimensional and Transdiagnostic Phenotypes in Psychiatric Genome-Wide Association Studies

Monika Waszczuk¹, Katherine Jonas²

¹Rosalind Franklin University of Medicine and Science, ²Stony Brook University

Development and Structural Validity of Self-Report Measures of the HiTOP Model (HiTOP-SR)

Leonard Simms¹

¹University at Buffalo

2:30 p.m. - 3:45 p.m.

Symposium: Comparing and Contrasting Frameworks of Individual Differences and Psychopathology in Children and Adolescents: From Data-Driven Evaluations to Novel Dimensions

Chairs: **Jennifer Tackett**, Northwestern University; **Benjamin Katz**, Stony Brook University

[Regency EF](#)

A Preregistered, Multilevel Meta-Analysis of the Five-Factor Model of Personality and Psychopathology in Youth

Benjamin Katz¹, Allison Shields², Theodore Beauchaine³, Jennifer Tackett²

¹Stony Brook University, ²Northwestern University, ³University of Notre Dame

Relying on Theory in Absence of Strong Empirical Inquiry Hampers Our Understanding of the Links Between Temperament and Psychopathology

Ashley Watts¹

¹Vanderbilt University

A Cluster Analysis Approach to Characterizing Emotionality at the Neural Level in Adolescent Depression

Kaylin Hill¹, Samantha Pegg¹, Anh Dao¹, Emma Boldwyn¹, Lindsay Dickey¹, Lisa Venanzi¹, Alexandra Argiros¹, Autumn Kujawa¹

¹Vanderbilt University

Where Are Neurodevelopmental Symptoms in Transdiagnostic Frameworks of Psychopathology? Incorporating a New Neurodevelopmental Dimension

Sybia Wilson¹, Christina Carlisi², Nicholas Eaton³, John Haltigan⁴, Robert F. Krueger¹, Roman Kotov³, Giovanni Salum⁵, Susan South⁶, Kasey Stanton⁷, Irwin Waldman⁸, Giorgia Michelini⁹

¹University of Minnesota, ²University College London, ³Stony Brook University, ⁴University of Toronto, ⁵Universidade Federal do Rio Grande do Sul, ⁶Purdue University, ⁷University of Wyoming, ⁸Emory University, ⁹Queen Mary University of London

2:30 p.m. - 3:45 p.m.

Face of the Future Talks

Moderator: Tom Olino

[Grand D](#)

Environmental Stress, Brain Development, and Psychopathology Symptoms in Youth

Antonia Kaczurkin¹

¹Vanderbilt University

Comparing the Diagnosis of Borderline Personality Disorder Based on SGM Status in a Randomized Experiment Among Licensed Clinical Providers

Craig Rodriguez-Seijas¹

¹University of Michigan

Thought Types or Dimensions? Multimodal Insights Into the Structure of Perseverative Thought

Lauren Hallion¹

¹University of Pittsburgh

Using Genetics and Neurodevelopment to Parse Heterogeneity in Schizophrenia

Jennifer Forsyth¹

¹University of Washington

2:30 p.m. - 3:45 p.m.

Oral Papers: Schizophrenia

Moderator: Takakuni Suzuki
Regency CD

Racial/Ethnic Disparities in the Diagnosis and Early Treatment of Publicly-Insured Youth and Young Adults With First-Episode Psychosis

Aubrey Moe¹, Elyse Llamocca², Heather Wastler³, Danielle Steelesmith⁴, Cynthia Fontanella³

¹The Ohio State University, ²Henry Ford Health Systems, ³Nationwide Children's Hospital

Underrepresented Groups' Attitudes, Beliefs, and Knowledge About Biomarkers and Schizophrenia

Diane Gooding¹, Carol Van Hulle¹, Emre², Fabu P. Carter¹, Carey E. Gleason¹

¹UW-Madison, ²Michigan State University

Associations of Multidimensional Schizotypy with PID-5 Domains and Facets

Thomas Kwapil¹, Kathryn Kemp¹, Jessica Kaczorowski², Christopher Burgin³, Michael Raulin⁴, Donald Lynam⁵, Chelsea Sleep⁶, Joshua Miller⁷, Neus Barrantes-Vidal⁸

¹University of Illinois at Urbana-Champaign, ²California Polytechnic State University, ³Tennessee Tech University, ⁴Youngstown State University, ⁵Purdue University, ⁶Cincinnati VA Medical Center, ⁷University of Georgia, ⁸Universitat Autònoma de Barcelona

Retinal Biomarkers of Accelerated Aging in Schizophrenia

Steven Silverstein¹, Brittany Blose¹, Adriann Lai², Pearse Keane³, Siegfried Wagner³

¹University of Rochester Medical Center, ²Rowan University, ³UCL Institute of Ophthalmology

Multimethod Investigation of the Relation between Negative Affect and Cognitive Control in Individuals with Schizophrenia-Spectrum and Bipolar Disorders

Takakuni Suzuki¹, Margo Menkes², Melvin McInnis², Jian Kang², Tara Niendam³, Maureen Walton², Ivy Tso⁴, Stephan Taylor²

¹University of Tulsa, ²University of Michigan, ³University of California, Davis, ⁴Ohio State University

3:45 p.m. - 4:00 p.m.

Coffee Break

4:00 p.m. - 5:00 p.m.

Keynote Speaker: Enrique Neblett

Moderator: Dylan Gee
Regency ABCD

5:15 p.m. - 6:30 p.m.

Hackathon: Problem-Solving Challenges in Clinical Science Training

Moderators: Jessica Hamilton, Keanan Joyner, Jennifer Forsyth
Regency CD, EF & Grand D

7:00 p.m. - 9:00 p.m.

Student Social Hour

Flamingo Bowl

SATURDAY, SEPTEMBER 23, 2023

8:00 a.m. - 6:00 p.m.

Registration

9:00 a.m. - 10:00 a.m.

Past-Presidential Address

Jutta Joormann
Regency ABCD

10:00 a.m. - 10:15 a.m.

Coffee Break

10:15 a.m. – 11:30 a.m.

Invited EDI Symposium

Moderator: Lira Yoon

Grand D

Advancing Measurement and Assessment With Diverse Communities

Sandra Barrueco¹

¹University of Maryland

A Call to Action to Reconceptualize Adverse Childhood Experiences Among Black Youth: Missing the Forest for the Trees

Donte Bernard¹

¹University of Missouri

Diversity Training is Just Teaching

Calvin Lai¹

¹University of Washington in St. Louis

10:15 a.m. - 11:30 a.m.

Symposium: *Building Bridges Between Methodology, Measurement, and Applied Research: A Panel Discussion on Advocating for and Teaching Quantitative Methodology & Measurement*

Chair: **Daniel Morarity**, University of California, Los Angeles

Regency EF

Panelists:

Aidan Wright¹, Ashley Watts², Lee Anna Clark³, Holly Levin-Aspenson⁴
University of Michigan¹, Vanderbilt University², University of Notre Dame³, University of North Texas⁴

10:15 a.m. - 11:30 a.m.

Oral Papers: Mood and Substance Use Disorders

Moderator: Catharine Fairbairn

Regency CD

Undifferentiated Negative Affect Differentially Leads to Alcohol Consumption via Craving: A Momentary Comparison of Borderline Personality and Community Individuals

Sean Lane¹, Timothy Trull¹

¹University of Missouri

Prenatal Cannabis Exposure and Childhood Outcomes

Ryan Bogdan¹, Sarah Paul¹, Alexander Hatoum¹, David Baranger¹, Alex Miller³, Emma Johnson³, Anna Constantino³, Cynthia Rogers³, Arpana Agrawal³

¹Washington University in Saint Louis,

³Washington University School of Medicine

A Social Contextual Model of Substance Use Disorder Susceptibility

Catharine Fairbairn¹, Laura Gurrieri², Talia Ariss², James Morris², Eddie Caumiant², Dahyeon Kang³

¹University of Illinois, ²University of Illinois at Urbana-Champaign, ³University of Washington at Harborview Medical Center

Taking a Deeper Look at the Relationship Between Cognition and Daily Functioning in Bipolar Disorder: A Multilevel Meta-Analytic Review

Amanda McCleery¹, Gerhard S Hellemann², Junghee Lee²

¹The University of Iowa, ²The University of Alabama at Birmingham

Cognitive Control of Emotion in Bipolar Disorder

Kristen Haut¹, Rebecca Flynn¹, Matthew Wronski¹, Briana Galindo¹, Victoria Beltramo¹, Christine Hooker¹

¹Rush University Medical Center

11:30 a.m. – 11:45 a.m.

Lunch Box Pick Up

11:30 a.m. – 12:45 p.m.

Student Mentor/Mentee Lunch

12:45 p.m. - 2:15 p.m.

Symposium: *In Memory of Martin Harrow: Research on Schizophrenia*

Chair: **Michael Pogue-Geile**, University of Pittsburgh

Regency EF

Delusions From the Perspective of the Chicago Follow-Up Study and the Minnesota Trust Game

Angus MacDonald¹, Rebecca Kazinka¹, Iris Vilares¹

¹University of Minnesota

Environmental Factors Associated With Negative Symptoms and Their Underlying Neural and Psychological Processes in Schizophrenia

Gregory Strauss¹, Lauren Luther¹, Luyu Zhang¹, Shiyuan Zhang¹, Ian Raugh¹, Sierra Jarvis¹

¹University of Georgia

Neurodevelopmental or Neurodegenerative? Following Psychotic Disorders for 25 Years in the Suffolk County Mental Health Project

Roman Kotov¹

¹Stony Brook University

Making Context Social

Ellen Herbener¹, Sushma Rameskumar¹, Colin Iwanski¹, Savannah Lokey¹, Michael Keutmann¹

¹University of Illinois At Chicago

Schizophrenia Genetic Risk and Symptoms, Cognition, and Voxel-Wise Structural MRI: A Multiplex, Extended Pedigree Study

Michael Pogue-Geile¹, Petra Rupert¹, David Roalf², Konasale Prasad¹, Christie Musket³, Susan Kuo⁴, Joel Wood¹, Ruben Gur², Laura Almasy², Raquel Gur², Vishwajit Nimgaonkar¹

¹University of Pittsburgh, ²University of Pennsylvania, ³Yale SOM / VA CT Healthcare System, ⁴Broad Institute MIT/Harvard

12:45 p.m. - 2:15 p.m.

Innovative Ideas: Theoretical Innovations in Psychopathology and Implications for Etiology and Treatment

Moderator: Jessica Hamilton

[Grand D](#)

Emotion Regulation Flexibility and Momentary Distress: An Ecological Momentary Assessment (EMA) Study

Mark Shuquan Chen¹, George Bonanno¹

¹Columbia University

Testing an Integrated Clinical-Developmental Model of Identity Development and Self-Injurious Thoughts and Behaviours in Adolescents

Simone Boyd¹, Saskia Jorgensen¹, Evan Kleiman¹, Jessica Hamilton¹

¹Rutgers University

Measuring Dimensions of Overcontrol and Determining at Which Levels They Become Maladaptive

Douglas Samuel¹, Meredith Bucher², Caroline Balling¹, Selena Amador¹, Natasha¹, Abigail Macomber¹, Srinithya Nagarajan¹

¹Purdue University, ²Knox College

Uncovering Urgency in Daily Life: Testing a Novel Method for Assessing Affect-impulsivity Co-occurrence in Momentary Data

Janan Mostajabi¹, Sarah Sperry¹, Aidan Wright¹

¹University of Michigan

12:45 p.m. - 2:15 p.m.

Oral Papers: Transdiagnostic Mechanisms

Moderator: Brady Nelson

[Regency CD](#)

Daily Variations in Cognitive Control Predicts Suicidal Urges

Keith Bredemeier¹, Kevin Lynch², Emily Ballentine², Lindiwe Mayinja², Lily Brown²

¹University of Delaware, ²University of Pennsylvania

Pathological Personality Traits and the Neural Response to Reward

Brady Nelson¹, Jacob Feldman¹, Adina Levy¹, Alexander Grieshaber¹
¹Stony Brook University

Assessing Neuroplasticity With a Roving Mismatch Negativity Paradigm in People With Schizophrenia or a Traumatic Brain Injury

Jonathan Wynn¹, Yasmeeen Campos¹, Ryan Vane¹, Michael F. Green²
¹VA Greater Los Angeles Healthcare System, ²UCLA, VA Greater Los Angeles

Multi-Method Approach to Understanding Emptiness as a Transdiagnostic Construct

Amanda Uliaszek¹
¹University of Toronto

2:25 p.m. - 3:25 p.m.

Business Meeting (Open to All Members)
[Regency ABCD](#)

3:30 p.m. - 4:30 p.m.

Zubin Award Address: Sherryl Goodman
[Regency ABCD](#)

4:30 p.m. - 5:30 p.m.

Awards Ceremony
[Regency ABCD](#)

5:30 p.m. - 7:30 p.m.

Poster Session II and Social Reception
[Grand EFGH and Grand D](#)

SUNDAY, SEPTEMBER 24, 2023

8:00 a.m. - 12:00 p.m.

Registration

9:00 a.m. - 10:30 a.m.

Oral Papers: *Treatment Advances*
Moderator: Ann Haynos
[Regency CD](#)

Processes of Change in a Randomized Clinical Trial of Radically Open Dialectical Behavior Therapy (RO DBT): Targeting Mechanisms of Overcontrol in Treatment Refractory Depression

Kirsten Gilbert¹, Trent Codd², Caroline Hoyniak¹, Rebecca Tillman¹, Julian Baudinet³, Pedro Pires⁴, Roelie Hempel⁵, Ian Russel⁶, Thomas Lynch⁷

¹Washington University in St. Louis,

²Cognitive-Behavioral Therapy Center of Western North Carolina, ³Maudsley Centre for Child & Adolescent Eating Disorders,

⁴Universidade Federal do Rio de Janeiro,

⁵RO DBT Online B.V., ⁶Swansea University,

⁷University of Southampton

Real-time fMRI Neurofeedback Enhances Emotion Regulation in Anorexia Nervosa: Evidence From Two Samples

Ann Haynos¹, Timothy J. Hendrickson², Bryon A. Mueller², John Strupp², Carol B. Peterson², Scott Crow², Kelvin Lim³, Anna Zilverstand²

¹Virginia Commonwealth University,

²University of Minnesota, ³Minneapolis VA Health Care System

Who Benefits Most From Systematic Cognitive Training in the Early Course of Schizophrenia?

Keith Nuechterlein¹, Joseph Ventura², Kenneth L. Subotnik⁴, Amanda McCleery³, Luana R. Turner⁴, Laurie R. Casaus⁴, Margaret G. Distler⁴, Michael Zito⁴

¹UCLA, ²Semel Institute for Neuroscience & Human Behavior at UCLA, ³University of Iowa, ⁴UCLA, Jane and Terry Semel Institute for Neuroscience and Human Behavior at UCLA

Self-Report and Performance-Based Measures of Attentional Control as Predictors of Psychotherapy Treatment Outcomes

Chloe Hudson¹, Jenna Traynor¹, Courtney Beard¹, Thröstur Björgvinsson¹, Marie Forgeard², Kean Hsu²

¹Harvard Medical School/McLean Hospital, ²William James College

Feasibility Trial of Stepped Integrative Care for Those at Clinical High Risk for Psychosis

Daniel Shapiro¹, Rebecca Grattan², Jill Laquidara³, Paula Wadell¹, Rachel Suk¹, Karina Muro¹, Ryan Shickman⁴, Jessica Salmonsens⁵, Valerie Tryon¹, Tyler Lesh¹, Rachel Loewy⁶, Rebecca Canfield¹, Shirley Yau¹, Sabrina Ereshefsky¹, Jessica Sparks⁷, Melissa Kerr⁷, Barnaby Nelson⁷, Patrick McGorry⁷, Cameron Carter¹, Tara Niendam¹

¹University of California, Davis, ²Victoria University of Wellington, ³Case Western Reserve University, ⁴Kaiser Permanente, ⁵Fielding Graduate University, ⁶University of California, San Francisco, ⁷Orygen & University of Melbourne

9:00 a.m. - 10:30 a.m.

Symposium: *Innovative Quantitative Approaches Using Varied Time Scales to Understand the Development, Course, Contributors to, and Consequences of Externalizing Psychopathology*

Chair: **Sylia Wilson**, University of Minnesota

[Regency EF](#)

Within Person Emotion Regulation and Daily Alcohol and Marijuana Use

Kevin King¹, Jonas Dora¹, Megan Schultz¹, Katherine Seldin¹, Michele Smith¹, Connor McCabe¹, Todd Obilor¹, Diego Moss¹, Yuichi Shoda¹, Christine Lee¹, Megan Patrick², Greg Smith³

¹University of Washington, ²University of Michigan, ³University of Kentucky

The Disinhibiting Effect of Alcohol in Women is Intensified by Elevated Estradiol

Michelle Martel¹, Urveesha Nirjar¹, Madeline Petersen¹, Annie K. ¹, Mark T. Fillmore¹

¹University of Kentucky

Co-Development of Higher- And Lower-Order Externalizing Features Among High-Risk Emerging Adults

Chris Conway¹, Gabrielle S. Ilagan¹, Grace N. Anderson¹
¹Fordham University

The Heritability of SUDs in Adolescence and Early Adulthood May Depend on Their Severity

Keanan Joyner¹, Ashley Watts², Christopher Patrick³, Sylia Wilson⁴
¹University of California, Berkeley, ²Vanderbilt University, ³Florida State University, ⁴University of Minnesota

Cannabis Use and Suicidality: A Multi-Site Co-Twin Control Study From Adolescence Through Middle Adulthood

Jonathan Schaefer¹, Jarrod M. Ellingson², Elisa Stern³, Stephanie Zellers⁴, Robin P. Corley³, Irene Elkins⁵, John K. Hewitt³, Christian Hopfer², William G. Iacono⁵, Bonnie Klimes-Dugan⁵, Stephen M. Malone⁵, Matt McGue⁵, Soo H. Rhee³, J. Megan Ross², Scott Vrieze⁵, Sylia Wilson⁵
¹Vanderbilt University, ²University of Colorado School of Medicine, ³University of Colorado, Boulder, ⁴University of Helsinki, ⁵University of Minnesota

9:00 a.m. - 10:30 a.m.

Symposium: *Computational Insights Into Theories of Psychopathology*

Chair: **Vanessa Brown**, University of Pittsburgh

[Grand D](#)

Using Computational Theories of Uncertainty to Inform Learning Theory in Anxiety

Vanessa Brown¹, Timothy Allen¹, Laura Taglioni¹, Rebecca Price¹, Alexandre Dombrovski¹

¹University of Pittsburgh

Individual Differences in the Pavlovian Control of Defensive Behavior

Timothy Allen¹, Vanessa Brown¹, Michael Hallquist², Alexandre Dombrovski³

¹University of Pittsburgh, ²University of North Carolina at Chapel Hill, ³University of Pittsburgh School of Medicine

Bayesian Decision-Making Under Uncertainty in Borderline Personality Disorder

Mathi Manavalan¹, Xin Song¹, Tobias Nolte², Peter Fonagy³, Read Montague⁴, **Iris Vilares**¹

¹University of Minnesota, ²Wellcome Trust Centre for Neuroimaging, University College London, ³University College London, ⁴Fralin Biomedical Research Institute

Modelling Rumination as a State-Inference Process

Rachel Bedder¹, Sashank Pisupati¹, Yael Niv¹

¹Princeton University

10:45 a.m. - 12:15 p.m.

Symposium: *The Role of Interpersonal Affective Processes in Internalizing Psychopathology*

Chairs: **Renee Thompson**, Washington University in St. Louis

Eric Nook, Princeton University

Discussant: **Sheri Johnson**, University of California, Berkeley

[Regency EF](#)

Internalizing Symptoms and Interpersonal Emotion Regulation: Evidence From an Ambulatory Acoustic Sampling Study of Romantic Couples

Benjamin Swerdlow¹

¹Lake Forest College

How Much Do Depressed Adults Utilize and Benefit From Social Resources to Regulate Emotion? An Experience Sampling Study of Interpersonal Emotion Regulation in Major Depressive Disorder

Daphne Liu¹, Michael Strube², Renee Thompson²

¹University of Denver, ²Washington University in St. Louis

Empathic Accuracy and Shared Depressive Symptoms in Aging Dyads

Casey Brown¹, Kevin Grimm², Jenna Wells³, Alice Hua³, Robert Levenson³

¹Georgetown University, ²Arizona State University, ³University of California, Berkeley

Experimental Evidence That Empathy and Mental Imagery Underlie the Contagious Spread of Worries

Erik Nook¹, Andreas Olsson², Emily Holmes³, Leah Somerville⁴

¹Princeton University, ²Karolinska Institutet, ³Uppsala University, ⁴Harvard University

10:45 a.m. - 12:15 p.m.

Innovative Ideas: *Multisystemic Predictors of Risk and Resilience for Psychopathology*

Moderator: Hannah Clark

[Grand D](#)

NSync: Siblings' Synchrony of Neural Responses to Loss Predicts Risk for Depression

Lilian Yanqing Li¹, Randy P. Auerbach², Stewart A. Shankman¹

¹Northwestern University, ²Columbia University, New York State Psychiatric Institute

High-Lethality Suicide Attempts are Associated With a Tendency to Stay With Losing Options and Stronger Dorsal Attention Network Responses to Decision Overload

Michael Hallquist¹, Aliona Tsypes², Aysenur Okan¹, Kathy Do¹, Alexandre Dombrovski²

¹University of North Carolina at Chapel Hill, ²University of Pittsburgh

Accurate Prediction of Momentary Cognition From Intensive Longitudinal Data

Zoe Hawks¹, Roger Strong¹, Lanee Jung¹, Emorie Beck², Eliza Passell¹, Elizabeth Grinspoon¹, Shifali Singh¹, Madelyn Frumkin³, Martin Sliwinski⁴, Laura Germine¹

¹McLean Hospital - Harvard Medical School, ²Northwestern University Feinberg School of Medicine, ³Washington University in St. Louis, ⁴Penn State College of Health and Human Development

Longitudinal Associations Between Caregiver Depression Symptoms and Youths' Effortful Control: Moderation by Intimate Partner Violence Exposure

Hannah Clark¹, Benjamin²

¹Brandeis University, ²University of Illinois at Urbana-Champaign

10:45 a.m. - 12:15 p.m.

Methods Workshop: *Power Analyses for Interaction Effects in Cross Sectional Samples Methods Workshop*

Presenters:

David Baranger, Washington University in St. Louis

Thomas Olin, Temple University

Donald Lynam, Purdue University

[Regency CD](#)

POSTER SESSION 1
THURSDAY, SEPTEMBER 21, 2023
7:00 – 9:00 PM

1. *A Longitudinal Investigation of the Impact of Mood-Related Factors on Drinking Outcomes in Black Men*
Colette Delawalla*¹, Rohan Palmer¹, Steven Kogan², Chelsie Benca-Bachman³
¹Emory University, ²University of Georgia, ³Emory University, Brown University
2. *Boredom Proneness as a Predictor of Cannabis Use Problems*
Whitney Brown*¹
¹SUNY Geneseo
3. *Prospective Prediction of Alcohol Use Disorder by Income: Diagnosis Level and Symptom Specific Effects*
Mairead Willis*¹, Sean Lane¹
¹University of Missouri
4. *Combining Machine Learning Methods and Passively Detected Smartphone Sensor Data to Identify Distal and Proximal Risk Factors for Binge Drinking*
Whitney Ringwald*¹, Aidan Wright²
¹University of Pittsburgh, ²University of Michigan
5. *Anxious Individuals Express More Distorted Thinking on Social Media*
Lauren Rutter*¹, Andy Edinger¹, Lorenzo Lorenzo-Luaces¹, Marijn ten Thij², Danny Valdez¹, Johan Bollen¹
¹Indiana University, ²Maastricht University
6. *Maternal Overprotection Interacts With Stressor Exposure to Predict Anxiety During the Transition to University*
Lidia Panier*¹, Grace Allison¹, George M. Slavich², Anna Weinberg¹
¹McGill University, ²University of California, Los Angeles
7. *The Association Between Inflammation, Alcohol Use, and Internalizing Disorders*
Katharina Seitz*¹, Nina Kougan¹, Iris Ka-Yi Chat², Katherine Young³, Meghan Vinograd³, Michelle Craske³, Susan Bookheimer³, Richard Zinbarg¹, Gregory Miller¹, Robin Nusslock¹
¹Northwestern University, ²Temple University, ³University of California Los Angeles

8. *Examining Doomscrolling Tendencies and Psychopathology Symptoms*
Makenzi Caldwell*¹, Regina Schreiber², Jennifer Veilleux¹
¹University of Arkansas Fayetteville, ²University of Arkansas
9. *Cardiac Activity Differentiates Anxiety Dimensions After Social Evaluative Threat*
Maya Marder*¹, Haley West¹, Gregory A. Miller², Anna Weinberg³, Wendy Heller¹
¹University of Illinois Urbana-Champaign, ²University of California, Los Angeles, ³McGill University
10. *Preventing Anxiety in Graduate Students*
Neema Prakash*¹, Elena Pokowitz¹, Patricia Deldin¹
¹University of Michigan, Ann Arbor
11. *Responding to Threat: Associations Between Neural Reactivity to and Behavioral Avoidance of Threat in Pediatric Anxiety*
Elizabeth Kitt*¹, Sadie Zacharek¹, Paola Odriozola¹, Cristina Nardini¹, Grace Hommel¹, Alyssa Martino¹, Tess Anderson¹, Hannah Spencer¹, Alexis Broussard¹, Janice Dean¹, Carla Marin¹, Wendy Silverman¹, Eli Lebowitz¹, Dylan Gee¹
¹Yale University
12. *What is the Relationship Between Sensory Gating and Cognition in Autism Spectrum Disorder?*
Emily Gildea*¹, Emma Herms¹, Bess Bloomer¹, Amanda Bolbecker¹, Brian O'Donnell¹, William Hetrick¹, Krista Wisner¹
¹Indiana University
13. *What Social Media Use Behaviors Can (and Cannot) Tell Us about Adolescents' Mental Health: Evidence From Idiographic Analyses*
Melissa Dreier*¹, Saskia Jorgensen², Simone Boyd², Maya Dalack², Jessica Hamilton²
¹Rutgers University - New Brunswick, ²Rutgers University
14. *Infant Distress During the Still-Face Paradigm Predicts Reduced Amygdala Volumes*
Haofei Li*¹, Jennifer Khoury², Banu Ahtam³, Yangming Ou³, Michelle Bosquet Enlow³, P. Ellen Grant³, Karlen Lyons-Ruth⁴
¹University of California, Irvine, ²Mount Saint Vincent University, ³Boston Children's Hospital, Harvard Medical School, ⁴Cambridge Hospital, Harvard Medical School

15. *Children's Temperament and Personality Measured via Automated Language Coding, Observational Coding, and Self-Report*

Bianca Iddiols*¹, Andrew Daoust¹, Leo Ye¹, Yuliya Kotelnikova², Elizabeth Hayden¹

¹University of Western Ontario, ²University of Alberta

16. *Maternal Prenatal Socioeconomic Status Predicts Neonatal Connectivity and Subsequent Externalizing Behavior*

Max Herzberg*¹, Ashley Nielsen¹, Rebecca Brady¹, Sydney Kaplan¹, Dimitrios Alexopoulos¹, Dominique Meyer¹, Jyoti Arora¹, J. Philip Miller¹, Tara Smyser¹, Deanna Barch¹, Cynthia Rogers¹, Barbara Warner¹, Christopher Smyser¹, Sarah England¹, Joan Luby¹

¹Washington University in St. Louis

17. *Neighborhood Crime and Externalizing Behavior in Toddlers: A Longitudinal Study With Neonatal fMRI and Parenting*

Rebecca Brady*¹, Shelby Leverett¹, Liliana Mueller¹, Michayla Ruscitti¹, Aidan Lantham¹, Tara Smyser¹, Emily Gerstein², Barbara Warner¹, Deanna Barch³, Joan Luby¹, Cynthia Rogers¹, Christopher Smyser¹

¹Washington University School of Medicine, ²University of Missouri - St. Louis, ³Washington University in St. Louis

18. *Exposure to Unpredictable Environments in Early Life is Associated With Amygdala Activation During Early Extinction in Adulthood*

Jessica Duda*¹, Sahana Kribakaran¹, Paola Odriozola¹, Emily Cohodes¹, Sadie Zacharek¹, Sarah McCauley¹, Elizabeth Kitt¹, Jason Haberman¹, Jutta Joormann¹, Dylan Gee¹

¹Yale University

19. *Explore the Impact of Early Life Adversity on the Development of Avoidance in Internalizing Psychopathology Symptoms: A Dimensional Approach*

Mingcong Tang*¹

¹Boston University

20. *Neuroticism and Momentary Negative Affect in Older Adults*

Yinghao Zhang*¹, Giselle Ferguson¹, Mariah Hawes¹, Stacey Scott¹, Nicholas Eaton¹

¹Stony Brook University

21. *Neuromelanin, Reinforcement Learning, and Anhedonia: Identifying Associations, Antecedents, and Consequences*

Daniel Mackin*¹, Greg Perlman², Christian Luhmann², Dan Dillon³, Anissa Abi-Dargham², Daniel Klein²

¹Dartmouth College, ²Stony Brook University, ³McLean Hospital/Harvard Medical School

22. *Longitudinal Modeling of Psychophysiological Data: Trait, State, and Trial Variance*

Brent Rappaport*¹, Anna Weinberg², Richard Zinbarg¹, Stewart Shankman¹

¹Northwestern University, ²McGill University

23. *Developing Facet-Level and Ultra-Brief MEAQ Short Forms Using Ant Colony Optimization*

Hyung Seo Lee*¹, Michael Chmielewski¹

¹Southern Methodist University

24. *Latent Structure and Item Functioning of Self-Referent Encoding Task Word Stimuli in Youth*

Lindsay Gabel*¹, Thomas Olin², Brandon Goldstein³, Daniel Klein⁴, Kasey Stanton⁵, Elizabeth Hayden⁶

¹Western University, ²Temple University, ³UConn Health Center, ⁴Stony Brook University, ⁵University of Wyoming, ⁶University of Western Ontario

25. *Strong or Numb?: The Experience of and Attitudes Toward Emotional Numbness*

Brianna Westfall*¹, Jennifer C. Veilleux²

¹University of Arkansas Fayetteville, ²University of Arkansas

26. *Adaptation of Glutamate Stress Response in Female Rhesus Monkeys*

Samantha Betters¹, Shiyin Liu¹, Jessica Kubert¹, Jessica A. Cooper¹, Chunxia Li², Xiaodong Zhang², Vasiliki * Michopoulos³, Michael T. * Treadway¹, **Sarah Etuk***¹

¹Emory University, ²Emory National Primate Research Center, ³Emory School of Medicine

27. *Interoceptive Deficits as a Mediator Between Depressive Symptoms and NSSI Frequency in Adolescents*

Caitlin Gregory*¹, Amy Brausch²

¹University of Arkansas, ²Western Kentucky University

28. *Objective Negative Evaluation Level, Perceived Stress, and Cortisol Reactivity in a Lab-Based Stress Induction: A Test of Moderated Mediation in a Three-Variable System*

Rachel Suresky*¹, Suzanne Vrshek-Schallhorn¹

¹University of North Carolina at Greensboro

29. *Examining the Effectiveness and Cost of Telemedicine Versus Conventional Therapy to Treat Depression, Anxiety, and PTSD: A Systematic Review and Meta-Analysis*

Lauren Zaksorn*¹

¹Kansas City University

30. *The Mediating Effect of Sleep Misperception on Trait Anxiety and Depression via Rumination: Actigraphy Data From a Large Sample of College Students*

Xinyi Deng*¹, Shuo Wang², Yunlin Wang², Xu Lei²

¹Cornell University, ²Southwest University, China

31. *Relationship Between Perceived Stress and Reward Expectations in Daily Life*

Jessica Kubert*¹, Shiyin Liu¹, Samantha A. Betters¹, Shabnam Hossein¹, Michael T. Treadway¹, Jessica A. Cooper¹

¹Emory University

32. *The Effects of Infliximab on Neural Mechanisms for Effort-Based Decision-Making*

Shiyin Liu*¹, Samantha A. Betters¹, Jessica Kubert¹, Sarah Etuk¹, Jessica A. Cooper¹, Ebrahim Haroon¹, Jennifer Felger¹, Andrew Miller¹, Michael T. Treadway¹

¹Emory University

33. *Perception of Effort is Related to Fatigue Symptom Ratings in Major Depressive Disorder*

Grace Steward*¹, Adam Culbreth², Fernando Goes¹, Vikram Chib¹

¹Johns Hopkins School of Medicine, ²University of Maryland, School of Medicine

34. *Functional Connectivity in Dorsal Attention and Default Mode Networks After Affective Self-Referential Information Predicts Anxiety and Depressive Symptoms*

Marina Long*¹, Ashley Hayden², Jill Hooley³, Sharmin Ghaznavi², Darin Dougherty¹, Tina Chou¹

¹Massachusetts General Hospital, ²Massachusetts General Hospital and Harvard Medical School, ³Harvard University

35. *Peer Verbal Abuse and Childhood Sexual Abuse in Women With Depressive Symptoms*

Lauren Hutson*¹, Aliza Brown², Rotem Dan², Shiba Esfand¹, Kaylee Null¹, Valerie Ruberto¹, Emily Johns¹, Kyoko Ohashi², Alaptagin Khan², Diego Pizzagalli², Martin Teicher²

¹McLean Hospital, ²McLean Hospital - Harvard Medical School

36. *Glutamate and Oxidative Stress Abnormalities in Major Depressive Disorder and Childhood Sexual Abuse: A Novel Molecular Approach*

Aliza Brown*¹, Lauren Hutson¹, Rotem Dan¹, Chenyanwen Zhu¹, Shiba Esfand¹, Valerie Ruberto¹, Emily Johns¹, Kaylee Null¹, Xi Chen¹, Fei Du¹, Diego Pizzagalli¹

¹McLean Hospital - Harvard Medical School

37. *Lifetime Depression and Comorbid Depression-Anxiety is Associated With Heightened Putamen Activation to Rewards*

Defne Cezayirli*¹, Zachary Anderson¹, Ann Carroll¹, Iris Ka-Yi Chat², Katharina Seitz¹, Katherine Young³, Michelle Craske³, Susan Bookheimer³, Richard Zinbarg¹, Robin Nusslock¹

¹Northwestern University, ²Temple University, ³University of California Los Angeles

38. *Low Reward-Related Brain Function is Uniquely Associated With the Construct of Narrow Depression*

Atrik Patel*¹, Zachary Anderson¹, Iris Ka-Yi Chat², Katherine S. Young³, Michelle Craske⁴, Susan Bookheimer⁴, Richard Zinbarg¹, Robin Nusslock¹

¹Northwestern University, ²Temple University, ³Kings College, ⁴University of California Los Angeles

39. *Sex Differences in the Relationship Between Reward Responsiveness and Suicidal Ideation in Adolescents*

Nina Kougan*¹, Rachel Walsh², Katharina Seitz¹, Zachary Anderson¹, Lauren Alloy², Robin Nusslock¹

¹Northwestern University, ²Temple University

41. *Latent Profiles of Environmental and Neural Stress Sensitivity in Depression*

Jessica Rowe*¹, Nikita Nogovitsyn², Stefanie Hassel², Jordan Poppenk³, Scott Squires³, Raegen Mazurka¹, Mojdeh Zamyadi⁴, Stephen Arnott⁴, Susan Rotzinger⁶, Sidney Kennedy⁴, Roumen Milev³, Benicio Frey⁷, Kate Harkness³

¹Queen's University, ²University of Calgary, ³Dalhousie University, ⁴University of Toronto, ⁵Rotman Research Institute, ⁶St. Michael's Hospital, ⁷McMaster University

42. *Effects of Daily Life Events on Mood States in Individuals Diagnosed With Bipolar Disorder*

Rebecca Flynn*¹, Kristen Haut¹, Savannah Lokey², Briana Galindo¹, Matthew Wronski¹, Victoria Beltramo¹, Christine I. Hooker¹

¹Rush University Medical Center, ²University of Illinois, Chicago

43. *Parents Use Social Media Too: Exploring Parent Social Media Use as a Potential Target for Intervention*

Maya Dalack*¹, Saskia Jorgensen¹, Jahnia Joseph-Belfon¹, Christopher Damerau¹, Jessica Hamilton¹

¹Rutgers University

44. *Non-Verbal Facial Expressions Recorded With Artificial Intelligence Can Predict Depression Risk in 5 Years*

Sekine Ozturk*¹, Roman Kotov¹, Aprajita Mohanty¹

¹Stony Brook University

45. *Examining the Relationship Between Genetic Risk for Depression and Youth Episodic Stress Exposure: A Replication and Extension*

Thomas Harrison*¹, Anna Docherty², Megan Finsaas³, Roman Kotov⁴, Andrey Shabalin², Monika Waszczuk⁵, Daniel Klein¹

¹Stony Brook University, ²Utah University, ³Columbia University, Psychiatric Epidemiology Training Institute, ⁴Stony Brook University, ⁵Rosalind Franklin University of Science and Medicine

46. *The Interaction of Prenatal Maternal Interleukin-6 and Maternal Psychosocial Stress in Pregnancy on Risk for Offspring Adolescent Depressive Symptoms*

Rachel Furlan*¹, Madeline Pike¹, Emily Lipner¹, Elizabeth Breen², Barbara Cohn³, Piera Cirillo³, Nickilou Krigbaum³, Christian Perez², Lauren Alloy¹, Thomas Olino¹, Lauren Ellman¹

¹Temple University, ²Cousins Center for Psychoneuroimmunology, University of California-Los Angeles, ³Child Health and Development Studies, Public Health Institute of California

47. *Modalities of COVID-19 News Consumption and Depressive Symptoms: The Moderating Role of Brooding*

Lisa Yang*¹, Ashley Battaglini¹, Katerina Rnic¹, Taylyn Jameson¹, Ellen Jopling¹, Joelle LeMoult¹

¹University of British Columbia

48. *Internalizing Symptoms Moderate the Relationship Between Autobiographical Memory and Prediction Errors*

Claire Landon*¹, William Villano¹, Aaron Heller¹

¹University of Miami

49. *Integrating Active and Passive Digital Phenotyping in Bipolar Disorders*

Audrey Stromberg*¹, Anastasia Yocum¹, Amy Bohnert¹, Srijan Sen¹, Sarah Sperry¹

¹University of Michigan

50. *Neurophysiological Activity During Performance Monitoring in Bipolar and Psychotic Disorders*

Margo Menkes*¹, Ivy Tso², Patricia J. Deldin¹, Melvin McInnis¹, Stephan Taylor¹, Takakuni Suzuki¹

¹University of Michigan, ²Ohio State University

51. *The Role of Negative Affectivity and Parental Responses to Negative Emotions in Interpersonal Pathways to Suicidal Ideation in Youth*

Olivia Pollak*¹, Margaret A. Sheridan¹, Matteo Giletta², Paul D. Hastings³, Matthew K. Nock⁴, Karen D. Rudolph⁵, George M. Slavich⁶, Leah H. Somerville⁴, Mitchell J. Prinstein¹

¹University of North Carolina at Chapel Hill, ²Ghent University, ³University of California, Davis, ⁴Harvard University, ⁵University of Illinois, Urbana-Champaign, ⁶University of California, Los Angeles

52. *Relationship of Early Adversity and Negative Emotionality to Emerging Adult Latent Internalizing in a Majority-Minority Race/Ethnicity Sample*

Darha Ponder*¹, Elli Cole¹, Suzanne Vrshek-Schallhorn¹

¹University of North Carolina at Greensboro

53. *Momentary Impulsivity Reduces Emotion Regulation Strategy Selectivity and Success in Remitted Depression*

Ellie Xu*¹, Jiani Li¹, Sarah Zapetis¹, Kaley Keefe¹, Timothy Trull², JonaThan Stange¹

¹University of Southern California, ²University of Missouri

54. *Latent Structure and Measurement Invariance of the Depression Self-Rating Scale for Children*

Haley Green*¹, Lindsay N. Gabel¹, Yuliya Kotelnikova², Elizabeth P. Hayden¹

¹University of Western Ontario, ²University of Alberta

55. *Predicting Risk for Peripartum Depression Through Trajectories of Emotional Reactivity to Infant Distress Cues*

Emilia Cardenas*¹, Kaylin Hill¹, Elizabeth Estes¹, Maya Jackson¹, Lisa Venanzi¹, David Cole¹, Kathryn L. Humphreys¹, Autumn Kujawa¹

¹Vanderbilt University

56. *Anxiety in Major Depression Associated With Increased Willingness to Engage Cognitive, but Not Physical Effort*

Laura Bustamante*¹, Johanne Solis², Temitope Oshinowo², Elizabeth Tong³, Jeremy Lee³, Allison Burton³, Mahalia Prater Frahey⁴, Ivan Grahek⁴, Amitai Shenhav⁴, Anna Konova², NaThaniel Daw³, Deanna Barch¹, JonaThan Cohen³

¹Washington University in St. Louis, ²Rutgers University, ³Princeton University, ⁴Brown University

57. *Measurement Invariance in Self-Reported Parenting Across Caregivers With and Without a Depression History*

Emma Stewart*¹, Thomas Olino², Daniel Klein³, Elizabeth Hayden¹

¹Western University, ²Temple University, ³Stony Brook University

58. *The Influence of Parental Depression on Parent-Child Synchrony During Middle Childhood*

Sarah Black*¹, Lauren Aaron², David Brabham², Lauren Herbert², Rachel Kaplan³, Trang Pham²

¹Kent State University, ²University of New Orleans, ³University of Southern Mississippi

59. *An App-Based Assessment of Psychomotor Agitation in Major Depressive Disorder*

Megan McFarland*¹, James Glazer¹, David Klemballa¹, Vijay Mittal², Sebastian Walther³, Stewart A. Shankman¹

¹Northwestern Feinberg School of Medicine, ²Northwestern University, ³Universitäre Psychiatrische Dienste

60. *The Angry Black Woman Stereotype: Investigating the Associations With Mental Health Outcomes and Treatment-Seeking Behaviors in Black Women*

Ais'Jah Hicks*¹, Cassi Springfield¹, Kendall Beals¹, Kelsey Bonfills¹

¹The University of Southern Mississippi

61. *Impulsivity and Goal-Driven Persistence Across Frequency of Nonsuicidal Self-Injury (NSSI)*

Michaela Ahrenholtz*¹, Viana Karimi¹, Konrad Bresin¹

¹University of Louisville

62. *A Phenome-Wide Association Study (PheWAS) of Genetic Predisposition for Levels of Inflammatory Markers in Children of European Ancestry at Middle Childhood: Results From the ABCD Study*

Aaron Gorelik*¹, Sara Norton¹, Sarah Paul¹, Emma Johnson², Alexander Hatoum¹, Nicole Karcher¹, Alex Miller², Arpana Agrawal², Ryan Bogdan¹

¹Washington University in St. Louis, ²Washington University School of Medicine,

63. *Neurobiology of Loneliness*

Madelyn Shapiro*¹, Erin Moran¹, Deanna Barch¹

¹Washington University in St. Louis

64. *Neuroticism and Brain Responses to Emotional Conflict*

Hakin Kim*¹, Junhyun Park¹, Manuel Kuhn², Deachul Seo¹, M. Justin Kim³, Juyoen Hur¹

¹Yonsei University, ²McLean Hospital/Harvard Medical School, ³Sungkyunkwan University

65. *Obsessive-Compulsive Symptoms and Sound Sensitivities: Comparing Misophonia and Hyperacusis*

Ariana Castro*¹, Ragnar Lindberg¹, Gibbeum Kim¹, Callie Brennan¹, Namitha Jain¹, Rafay Khan¹, Fatima Husain¹, Howard Berenbaum¹

¹University of Illinois at Urbana-Champaign

66. *Comparison of Comorbidities in Chronic Pain and Psychiatric Patients*

Rahwa Netsanet*¹, Amanda Bolbecker¹, Krista Wisner¹

¹Indiana University Bloomington

67. *Capturing Personality States in Daily Life Using Ecological Momentary Assessments*

Alexa Jimenez*¹, Mayson Trujillo¹, Michael Chmielewski¹

¹Southern Methodist University

68. *Innovative Online Measure Investigating Embodied Emotions Associated With Trauma*

Michael Sangimino*¹, Kathryn Babbitt¹, Sohee Park¹

¹Vanderbilt University

69. *Cognitive Processes Underlying Emotion-Related Phenomena in Personality Disorders: Capturing the Roles of Valence and Arousal in Categorization Tasks*

Sophie Paolizzi*¹, NaThan Hall¹, Michael Hallquist¹

¹University of North Carolina at Chapel Hill

70. *BPD Features and Daily Stress: Implication of Social Versus Non-Social Stressors for Daily Affect, Perceived Stress, and Perceived Invalidity*

Regina Schreiber*¹, Jennifer Veilleux²

¹University of Arkansas, ²University of Arkansas Fayetteville

71. *Resting State Functional Connectivity of the Anterior Insula is Associated With Altered Reinforcement Learning in Adolescents and Young Adults With Borderline Personality Disorder Symptoms*

Nathan Hall*¹, Alexandre Dombrovski², Michael Hallquist¹

¹University of North Carolina at Chapel Hill, ²University of Pittsburgh School of Medicine

72. *Functional Fantasies: The Regulatory Role of Grandiose Fantasizing in Pathological Narcissism*

Ellen Finch*¹, Jill Hooley¹

¹Harvard University

73. *Linking Pathological Narcissism to PTSD in Veterans*

Sterling Nenninger*¹, Ashley Greene², Kevin B. Meehan¹

¹Long Island University, ²James J. Peters VAMC

74. *State and Trait Impulsivity Predicting Binge Eating in Individuals With Borderline Traits*

Katherine Hein*¹, Shakur Dennis¹, Logan Folger¹, Stephanie Mullins-Sweatt¹

¹Oklahoma State University

75. *The Role of Openness to Experience in Identity Exploration and Identity Disturbances*

Shakur Dennis*¹, Neil Meyer², Stephanie Mullins-Sweatt¹

¹Oklahoma State University, ²McLean Hospital

76. *Validation of an Interview Form of the Comprehensive Assessment of Traits Relevant to Personality Disorder (CAT-PD-Interview)*

Tyra Jones*¹, Leonard Simms¹

¹University At Buffalo

77. *How Self-Criticism Predicts Momentary Suicidal Ideation Differently for Overcontrolled and Undercontrolled Personality Styles*

Ethan Dennis*¹, Jennifer C. Veilleux¹

¹University of Arkansas

78. *Examining the Overlap Between overcontrol, Borderline Personality disorder, and Perfectionism*

Jadyn Hicks*¹, Jansen Williams¹, Katherine Brott², Jennifer C. Veilleux²

¹University of Arkansas Fayetteville, ²University of Arkansas

79. *Letting Go of Personality "Types": Evaluating Overcontrol as a Multi-Dimensional Personality Syndrome*

Jennifer Veilleux*¹, Katherine Brott², Regina Schreiber², Jeremy B. Clift², Elise Warner², Hannah Henderson², Dylan K. Shelton²

¹University of Arkansas Fayetteville, ²University of Arkansas

80. *Linking Dimensions of Personality With Affect-Dependent Decision-Making: Neuroticism Heightens Sensitivity to Immediate Value and Amplifies Vigor for Valuable Actions*

Alison Schreiber*¹, Michael Hallquist²

¹University of Pittsburgh, ²University of North Carolina at Chapel Hill

81. *The Influence of Psychopathic Traits, Social Dominance Orientation, and Anxiety to Aid in the Prediction of Prejudice*

Jordan Donson*¹, Ella Commerce¹, Christine Jin¹, Craig Neumann¹

¹University of North Texas

82. *Relationship Between Sense of Purpose and Personality Disorders*

Payton Rule*¹, Patrick Cruitt², Thomas F. Oltmanns¹, Patrick Hill¹

¹Washington University in St. Louis, ²Minneapolis VA Medical Center

83. *Test-Retest Reliability and Predictive Validity of the Self- And Informant-Personality Inventories for ICD-11 in Older Adults*

Anton Mays¹, Cameron Mills¹, **Joshua Oltmanns***²

¹Xavier University, ²SMU

84. *Examining Response Processes in the Measurement of Personality Functioning*

Michael Carnovale*¹, Anthony Ruocco¹, Anmol Taggar²

¹University of Toronto Scarborough, ²Queen's University

85. *Comparing a Computerized Digit Symbol Test to a Pen-And-Paper Classic*

Danielle Pratt*¹, Lauren Luther², Kyle Kinney³, James Gold⁴, Elaine Walker⁵, Gregory Strauss², Scott Woods⁶, Albert Powers⁶, Philip Corlett⁷, Jason Schiffman⁸, James Waltz⁴, Steven Silverstein⁹, Lauren Ellman³, Vijay Mittal¹

¹Northwestern University, ²University of Georgia, ³Temple University, ⁴Maryland Psychiatric Research Center, University of Maryland School of Medicine, ⁵Emory University, ⁶Yale University, ⁷Yale University School of Medicine, ⁸University of California, Irvine, ⁹University of Rochester Medical Center

86. *Pre-Saccadic Shifts of Attention in Individuals Diagnosed With Schizophrenia*

Matthew Lehet*¹, Martin Rolfs², Jacqueline Bao¹, Jessica Fattal³, Dalia Fragoso¹, Katharine Thakkar¹

¹Michigan State University, ²Humboldt-Universität zu, ³Northwestern University

87. *People With Schizophrenia Show Significantly Lower Linguistic Style Matching Than Controls in Real-World Conversations*

Ceouna Hegwood*¹, Brailee Whan², Morgan Sullivan², Jenna Tomaszewski², Madisen Russell², Danielle Abel², Kyle Minor²

¹University of California Irvine, ²Indiana University - Purdue University Indianapolis (IUPUI)

88. *Linguistic Correlates of Suicidal Ideation in Individuals at Clinical High-Risk for Psychosis*
Alessia McGowan*¹, Matthew F. Dobbs¹, Alexandria Selloni¹, Matthew Cotter¹, Sophia Shuster¹, Cansu Sarac², Zarina Bilgrami³, Shayna N Herrera¹, Guillermo A Cecchi⁴, Marianne Goodman⁵, Cheryl M. Corcoran⁵, Agrima Srivastava¹

¹Icahn School of Medicine At Mount Sinai, ²Long Island University, ³Emory University, ⁴IBM, ⁵Icahn School of Medicine at Mount Sinai and James J. Peters VA

89. *Impact of Adverse Childhood Experiences on Reward Sensitivity in Psychotic Disorders Using Ecological Momentary Assessment*

Jacob Nudelman*¹, Zhiwei Zhao¹, Adam Culbreth¹, Shuo Chen¹, James Waltz¹

¹MPRC, University of Maryland SOM

90. *Simulation-Based Social Skills Training in Virtual Reality (VR) Reduces Negative Symptoms and Bodily Self-Disturbance in Schizophrenia.*

HyeonSeung Lee*¹, Michael Sangimino¹, Yamin Li¹, Caroline G. Martin¹, Catie Chang¹ Sohee Park¹

¹Vanderbilt University

91. *Internalized Stigma in Schizophrenia Spectrum Disorders: A Mixed Methods Study*

Jill Laquidara*¹, Katelyn Furgason¹, Sophia Saavedra¹, Sarah Hope Lincoln¹

¹Case Western Reserve University

92. *A Systematic and Meta-Analytic Review of the Cognitive Model of Negative Symptoms in Schizophrenia-Spectrum Disorders*

Sarah Saperia*¹, Joanne Plahouras², Konstantine Zakzanis³, George Foussias¹

¹Centre for Addiction and Mental Health, University of Toronto, ²Centre for Addiction and Mental Health, ³University of Toronto Scarborough

93. *Exploring the Links Among Anxiety Sensitivity, Aberrant Salience, and Schizotypy in a University Sample*

Jasmine Kaur*¹, Christopher Liong², Victoria Martin², Deborah Walder³

¹CUNY Brooklyn College and Macaulay Honors College, ²CUNY Graduate Center, ³CUNY Brooklyn College

94. *Autonomic and Subjective Responses to Personal Space Intrusions in Psychosis: A Virtual Reality Study*

Katherine Dokholyan*¹, Rachel Sussman¹, Sarah Zapetis¹, Roger Tootell², Kim Mueser³, Nicole DeTore⁴, Daphne Holt⁴

¹Massachusetts General Hospital, ²Martinos Center for Biomedical Imaging, Massachusetts General Hospital, ³Center for Psychiatric Rehabilitation, Boston University, Boston University, ⁴Massachusetts General Hospital, Harvard Medical School

95. *Concordance of Self-Report and Interviewer-Rated Measures of Subclinical Psychotic Symptoms in First-Degree Relatives of Those With a Schizophrenia Spectrum Diagnosis*

Elizabeth Eberlin*¹, Rachel Sussman¹, Nicole DeTore², Daphne Holt²

¹Massachusetts General Hospital ²Massachusetts General Hospital, Harvard Medical School

96. *What Do People With Schizophrenia Talk About?*

Madisen Russell*¹, Sophia Koesterer¹, Danielle Abel¹, Kyle Minor¹

¹Indiana University-Purdue University

97. *A Feasibility and Pilot Trial of the Brief Educational Guide for Individuals in Need (BEGIN): Psychoeducation for Individuals at Risk for Psychosis*

Sophia Shuster*¹, Shreya Vaidya¹, Cansu Sarac¹, Storm Portner¹, Alessia McGowan¹, Antigone Phili¹, Jane Gorman¹, Romi Lyallpuri², Matthew F. Dobbs¹, Lawrence Yang³, Katarzyna Wyka⁴, Yulia Landa¹, Cheryl Corcoran¹, Shayna Herrera¹

¹Icahn School of Medicine At Mount Sinai, ²Columbia University, ³New York University, ⁴City University of New York

98. *All Over the MAP: Measuring Motivation and Pleasure in Schizophrenia in the Lab Versus in Daily Life*

Danielle Abel*¹, Evan Myers¹, Madisen Russell¹, Kyle Minor¹

¹Indiana University Purdue University

100. *Corollary Discharge Associated With Saccadic Eye Movements in Individuals With Schizophrenia and Bipolar Disorder With Psychotic Features*

Dominic Roberts*¹, Beier Yao², Martin Rolfs³, Jessica Fattal⁴, Jacqueline Bao¹, Eric Achtyes⁵, Ivy Tso⁶, Katharine Thakkar¹

¹Michigan State University, ²McLean Hospital/Harvard Medical School, ³Humboldt-Universität zu Berlin, ⁴Northwestern University, ⁵Western Michigan University, ⁶Ohio State University

101. *Cortical Thickness, Negative urgency, and Suicide in Schizophrenia: The Role of the Rostral Anterior Cingulate*

Matthew Hoptman*¹, Kathryn T. Evans¹, Zamfira Parincu¹, Allison M. Sparpana¹, Elizabeth F. Sullivan¹, Katherine A. Collins¹, Dan V. Iosifescu¹

¹NaThan S. Kline Institute for Psychiatric Research

102. *Autonomic Activation During Startle Task in Individuals at Clinical High-Risk for Psychosis*

Jessica Fattal*¹, Vijay A. Mittal¹

¹Northwestern University

103. *Emotion and Language in Individuals at Clinical High-Risk for Psychosis: A Linguistic Analysis*

Gabrielle Olson*¹, Katherine Damme¹, Rob Voigt¹, Vijay Mittal¹

¹Northwestern University

104. *Emotional Stress Reactivity and Positive Psychosis Symptoms in Individuals at Clinical High-Risk for Psychosis: An Ecological Momentary Assessment Study*

Ivanka Ristanovic*¹, Gregory Strauss², Elaine Walker³, Vijay Mittal¹

¹Northwestern University, ²University of Georgia, ³Emory University

105. *Emotion Regulation and Suicidal Ideation Among Individuals With First-Episode Psychosis*

Heather Wastler*¹, Jeffrey Tabares¹, Mengda Yu¹, Xueliang Pan¹, Nicholas Breitborde¹, Craig Bryan¹

¹Ohio State University

106. *Characteristics, Family Coherence, and Treatment Outcomes of Marginalized Individuals Participating in Pennsylvania First Episode Psychosis Coordinated Specialty Care Programs*

Sarah Shahriar*¹, Megan B. E. Westfall², Zeeshan M. Huque³, Arielle Ered⁴, Christian G. Kohler⁵, Monica E. Calkins⁵

¹Perelman School of Medicine University of Pennsylvania, ²Pennsylvania Early Intervention Center (PEIC)/Heads Up, Perelman School of Medicine, University of Pennsylvania ³Psychosis Evaluation and Recovery Center (PERC), Perelman School of Medicine, University of Pennsylvania, ⁴Perelman School of Medicine, University of Pennsylvania, ⁵Pennsylvania Early Intervention Center (PEIC)/Heads Up, Perelman School of Medicine, University of Pennsylvania, Psychosis Evaluation and Recovery Center (PERC), Perelman School of Medicine, University of Pennsylvania

107. *Early Life Adversity Predicts Attenuated Positive Symptoms in Females at 10-Year Follow-Up*

Arielle Ered*¹, Ting-Yat Wong¹, Monica Calkins¹, Tyler Moore¹, Ran Barzilay¹, Sarah Shahriar¹, Tyler Dietterich¹, Kosha Ruparel¹, Jerome Taylor¹, Ruben Gur¹, Raquel Gur¹

¹Perelman School of Medicine, University of Pennsylvania

108. *Childhood Trauma and Risk for Psychosis: Relationship to Adult Attachment Styles in a Nonclinical Sample*

Thomas Dinzeo*¹, Erin Ryan¹

¹Rowan University

109. *The Impact of Cognitive Targeted Training on Real-World Cognitive Behaviors and Social Functioning in Clinical High Risk for Psychosis*

Briana Galindo*¹, Kristen Haut¹, Rebecca Flynn¹, Matthew Wronski¹, Abhishek Saxena², David Dodell-Feder², Christine Hooker¹

¹Rush University Medical Center, ²University of Rochester

110. *Empathy and Schizotypy: A Combined Latent Structure Analysis*

Katherine Elacqua*¹, Mark F. Lenzenweger¹

¹State University of New York at Binghamton

111. *Theta Oscillations Indexing Prediction Errors Are Associated With Positive Symptoms in Psychotic Disorders Longitudinally*

Kayla Donaldson*¹, Daniel Foti², Brady Nelson¹, Roman Kotov³, Aprajita Mohanty¹

¹Stony Brook University, ²Purdue University, ³Stony Brook University

112. *Does Sleep Quality Impact Symptoms Associated With Psychosis Risk Through Verbal Memory?*

Stephanie Korenic*¹, Jason Schiffman², Gregory Strauss³, Vijay Mittal⁴, Lauren Ellman¹

¹Temple University, ²University of California, Irvine, ³University of Georgia, ⁴Northwestern University

113. *Cigarette Smoking and Multiple Domains of Psychopathology are Associated With Psychotic-Like Experiences in Undergraduates*

Ian Ogborn*¹, Stephanie Korenic¹, Lauren Ellman¹

¹Temple University

114. *Cognitive-Based Mechanisms Mediating Experiences of Racial Discrimination and Subclinical Suspiciousness Among Asian, Black, and Non-Hispanic White College Students*
Zeeshan Huque*¹, Stephanie Korenic¹, Lauren Ellman¹
¹Temple University

115. *Coordinated Specialty Care for First-Episode Psychosis: Effects on Social Motivation and Social Pleasure*
Melissa Kilicoglu*¹, Kaley Angers², Kexin Huang³, Nicholas Breitborde¹, Aubrey Moe¹
¹The Ohio State University, ²University of Michigan, ³Nationwide Children's Hospital

116. *Coordinated Specialty Care for Individuals With First-Episode Psychosis: Benefits for Caregiving Relatives*
Nicholas Breitborde*¹, Alexandra Blouin², Heather Wastler², Henry Cowan², Nancy Lundin², Aubrey Moe²
¹The Ohio State University, ²The Ohio State University Wexner Medical Center

117. *Cognitive Biases in First-Episode Psychosis: Associations With Symptoms, Cognition, and Social Functioning*
Alexandra Blouin*¹, Henry Cowan¹, Nancy Lundin¹, Aubrey Moe¹, Heather Wastler¹, Nicholas Breitborde¹
¹The Ohio State University Wexner Medical Center

118. *Associations Between GPS-Derived Mobility Indices, Motivation and Hedonic Capacity, Functioning, and Affect Among Undergraduates With and Without Elevated Schizotypal Characteristics*
Tess Filip*¹, Sarah Akhras¹, Kyle Minor², Heather Busanet³, Katharine Thakkar³, Amanda McCleery¹
¹The University of Iowa, ²Indiana University - Purdue University Indianapolis (IUPUI), ³Michigan State University

119. *Auditory Prediction Error Signaling In Schizophrenia: Association With Psychotic Symptoms*
Sarah Akhras*¹, JonaThan K. Wynn², Eric A. Reavis², Michael F. Green², Amanda McCleery¹
¹The University of Iowa, ²University of California, Los Angeles; VA Greater Los Angeles Healthcare System

120. *Developing a Discrimination Load Paradigm: Examining Associations Between Race and Schizotypy*

Sophia Koesterer*¹, Jessica Mickens², Ceouna Hegwood³, Kelsey Bonfils⁴, Kyle Minor²
¹The University of Iowa, ²Indiana University-Purdue University Indianapolis, ³Indiana University - Purdue University Indianapolis (IUPUI), ⁴University of Southern Mississippi

121. *Electroencephalography Indices of Perceptual Predictive Coding in Recent-Onset Schizophrenia*
James Lopez*¹, JonaThan Wynn², Keith Nuechterlein³, Michael F. Green⁴, Amanda McCleery¹
¹The University of Iowa, ²VA Greater Los Angeles Healthcare System, ³UCLA, ⁴UCLA and VA Greater Los Angeles

122. *Increased Peer Victimization Increases Risk of Psychosis Spectrum Symptoms in Gender Diverse Youth*
Dylan Hughes*¹, Daisy Lopez¹, Vanessa Calderon¹, Laura Adery¹, Carrie Bearden²
¹UCLA, ²Semel Institute for Neuroscience and Human Behavior at UCLA

123. *Psychosis-Risk Screening in Youth Community Mental Health Settings: Higher Rates Than Other Help-Seeking Settings?*
Shirley Yau*¹, Sabrina Ereshefsky¹, Dawn Blacker¹, Tina Traxler², Tara Niendam¹, Daniel Shapiro¹
¹University of California, Davis, ²River Oak Center for Children

124. *Emotional Intelligence as a Predictor of Social Outcomes in Schizophrenia-Spectrum Disorders*
Jennifer Blank*¹, Madeline Snyder¹, Katherine Jonas², Roman Kotov², Elizabeth Martin¹
¹University of California, Irvine, ²Stony Brook University

125. *Environment and Stress Influence the Link Between Marginalized Racial Identities and Psychotic-Like Experiences: Findings From the ABCD Study*
Emily Petti*¹, Jason Schiffman¹, Hans Oh², Nicole Karcher³
¹University of California, Irvine, ²University of Southern California, ³Washington University in St. Louis

126. *Association of Positive, Negative, and Disorganized Schizotypy With the Temporal Dynamics of Schizotypic Experiences in Daily Life*
Kathryn Kemp*¹, Sarah Sperry², Laura Hernandez¹, Neus Barrantes-Vidal³, Thomas Kwapiil⁴
¹University of Illinois at Urbana-Champaign, ²University of Michigan, ³Universitat Autònoma de Barcelona, Research Network on Mental Health (CIBERSAM), ⁴University of Illinois at Urbana-Champaign; University of North Carolina at Greensboro

127. *Diminished Neural Benefits From Affiliative Interaction in Psychosis*

Laura Hemphill*¹, Imani Todd¹, Ryan Orth¹, Jason Smith¹, Alexander Shackman¹, Melanie Bennett², Jack Blanchard¹

¹University of Maryland - College Park, ²University of Maryland, School of Medicine

128. *Assessment of Gaba Function and Negative Affect in Bipolar and Psychosis Spectrum Disorders*

Clara Steeby*¹, Molly Simmonite¹, Ivy Tso², Kristin Mannella¹, Melvin McInnis¹, Stephan Taylor¹

¹University of Michigan, ²Ohio State University

129. *Computationally Informed Reward Prediction Error Signaling During Simultaneous EEG-fMRI in Early Psychosis*

Caroline Demro*¹, Eric Rawls¹, Bryon A. Mueller¹, Cathy Chen¹, Nicola Grissom¹, Becket Ebitz², Collin D. Teich¹, Jessica L. Arend¹, Kaylee Enevold¹, Miriam Freedman¹, Allie Loder¹, Sadrisha Pandit¹, Scott R. Sponheim³, Angus W. MacDonald III¹

¹University of Minnesota, ²University of Montreal, Quebec, ³Minneapolis VAMC; University of Minnesota

130. *Conflict Monitoring in Early Psychosis With an AX Task Variant*

Jessica Arend*¹, Anita Kwashie¹, Caroline Demro¹, Kaylee Enevold¹, Miriam Freedman¹, Allie Loder¹, Sadrisha Pandit¹, Angus W. MacDonald III¹

¹University of Minnesota

131. *Drift Diffusion Modeling Reveals Replicable Evidence for Slowed Information Integration During Cognitive Control in Psychotic Psychopathology*

Chen Shen*¹, Olivia Calvin², Scott Sponheim³

¹University of Minnesota, ²Department of Psychiatry and Behavioral Sciences, University of Minnesota, ³Minneapolis VAMC/ U of Minnesota

132. *Empirically-Plausible Causal Pathways to Suicidality Among People at Clinical High Risk for Psychosis*

Michael Bronstein*¹, Erich Kummerfeld¹, Sophia Vinogradov¹

¹University of Minnesota

133. *Acquiescing to Intuition in Individuals Prone to Delusions*

Megan Liew*¹, Emmett Larsen², Jason Katz², Kayla Donaldson², Megan Serody², Aprajita Mohanty²

¹University of Missouri, ²Stony Brook University

134. *Associations Between Psychosis Risk and Striatal-Related Behavioral Task Performance*

Amelia Pellegrini*¹, Desmond Spann¹, Kelsey Straub¹, John Kerns¹

¹University of Missouri--Columbia

135. *An Integrative Skills Group for Individuals With a Psychosis-Risk Syndrome*

Tina Gupta*¹, Ligia Antezana¹, Christian Porter¹, April Highlander¹, Tushita Mayani¹, Lauren Bylsma¹, Leslie Horton¹

¹University of Pittsburgh Medical Center

136. *Evaluating Real-Time fMRI Neurofeedback Trained Volitional Control of the Theory of Mind Network in Schizophrenia Spectrum Disorders*

Elizabeth Kruse*¹, Abhishek Saxena¹, Bridget Shovestul¹, Emily Dudek¹, Stephanie Reda¹, Jojo Dong¹, Arun Venkataraman¹, Steven Lamberti², David Dodell-Feder¹

¹University of Rochester, ²University of Rochester Medical Center

137. *Language Processing Differences in Schizophrenia During Socially Relevant Naturalistic Video*

Emily Przynsinda*¹, Jillian O'Malley², Aaron Nidiffer², Bridget Shovestul², Abhishek Saxena², Stephanie Reda², Emily Dudek³, Xiaoyu Dong², David Dodell-Feder², Edmund Lalor²

¹University of Rochester Medical and Dental School, ²University of Rochester, ³Icahn School of Medicine at Mount Sinai

138. *Distrust in Media Sources During the COVID-19 pandemic: Differential Relationships With Schizotypy Subtypes*

Cassi Springfield*¹, Lillian Hammer¹, Caitlan Tighe², Jaquesha Preston¹, Kelsey Bonfils¹

¹University of Southern Mississippi, ²VA Pittsburgh Healthcare System

139. *Assessment of Dyskinesia Using a Force-Steadiness Task in Biological First-Degree Relatives of Individuals With Psychotic Disorders*

Maitreyee Kulkarni*¹, Sana Khan¹, Tanvi Oswal², Chloe Peyromaure de Bord¹, Michael Caligiuri³, Scott Sponheim⁴, Jerilyn Kent¹

¹University of Texas at Dallas, ²University of Texas at Austin, ³University of California San Diego, ⁴Minneapolis VAMC/ U of Minnesota

140. *Controlling for Task Difficulty and Response Bias Reduces Introspective Accuracy Impairments in Schizophrenia*

Sara Carrico*¹, Amy Pinkham¹

¹University of Texas at Dallas

141. *Evaluating Preliminary Effectiveness and Convergence of Observational and Self-Report Measures of a Skills-Based Intervention for Veterans With Psychosis*

Lauren McBride*¹, Elissa Gomez², Elijah Sosa², Jennisa Bangal², Michelle Salyers³, William Spaulding⁴, Emily Treichler²

¹VA San Diego Healthcare System, ²UC San Diego, ³Indiana University–Purdue University Indianapolis, ⁴University of Nebraska-Lincoln

142. *Embodiment of Trauma is Associated With Psychosis Risk in the General Population*

Kathryn Babbitt*¹, Michael Sangimino¹, Sohee Park¹

¹Vanderbilt University

143. *Belief Updating and Childhood Trauma*

Ali Sloan*¹, Lénie Torregrossa¹, Andrew Kittleson¹, Brandee Feola¹, Rosa Rossi-Goldthorpe², Philip Corlett², Julia Sheffield¹

¹Vanderbilt University Medical Center, ²Yale University School of Medicine

144. *Community Participation in the Everyday Life of Individuals With Serious Mental Illness*

Samantha Randolph*¹, Erin Moran¹, Deanna Barch¹

¹Washington University in St. Louis

145. *Computational Modeling of Reward Learning in Schizophrenia Using the Reinforcement Learning Drift Diffusion Model (RLDDM)*

Jacob Pine*¹, Mads Pedersen², Michael Frank³, Deanna Barch¹

¹Washington University in St. Louis, ²University of Oslo, ³Brown University

146. *Metacognition and Sensory Precision in Individuals With Hallucinatory Experiences*

Rashina Seabury*¹, Victoria Fisher¹, Eren Kafadar², Catalina Mourgues-Codern¹, Peter Threstrup Waade³, Chris Lim¹, Chris Mathys³, Albert Powers III¹

¹Yale University School of Medicine, ²Perelman School of Medicine, University of Pennsylvania, ³Interacting Minds Centre, Aarhus University

147. *Increased Face Perception on the Mooney Faces Test in a Clinical High Risk Sample: Replication, Extension, and Symptom and Functioning Correlates*

Tanya Tran*¹, Tsion A. Eshetu¹, Judy L. Thompson¹, Ben Robinson², Joshua Kenney³, Trevor F. Williams⁴, James A. Waltz², Jason A. Levin⁵, Eren Kafadar³, James M. Gold⁶, Jason Schiffman⁷, Lauren M. Elman⁸, Elaine F. Walker⁹, Gregory P. Strauss⁵, Vijay A. Mittal⁴, Richard E. Zinbarg⁴, Philip R. Corlett³, Albert R. Powers³, Scott W. Woods³, Steven M. Silverstein¹

¹University of Rochester Medical Center, ²University of Maryland School of Medicine, ³Yale University, ⁴Northwestern University, ⁵University of Georgia, ⁶Maryland Psychiatric Research Center, University of Maryland School of Medicine, ⁷University of California, Irvine, ⁸Temple University, ⁹Emory University

148. *Qualitatively Divergent Pattern of Serial Dependence in Schizophrenia Vs. Healthy Controls in a Spatial Orientation Delayed-Response Task*

Sonia Bansal*¹, Gi-Yeul Bae², Benjamin Robinson¹, Jenna Dutterer¹, Britta Hahn¹, Steven J. Luck³, James Gold¹

¹University of Maryland School of Medicine, Maryland Psychiatric Research Center, ²State University, ³University of California

149. *Understanding the Association Between Neural Reward Responsiveness and Suicide Attempt History Among University Students*

Grace Allison*¹, Anna Weinberg¹

¹McGill University

150. *Psychopathology and Engagement in Complementary and Integrative Health Practices*

Patrick Cruitt*¹, Colleen Kraft¹, Amy Gravely², Matthew Larson¹, Michele Spont³

¹Minneapolis VA Medical Center, ²Research Service, Minneapolis VA Medical Center, ³Center for Care Delivery and Outcomes Research, Minneapolis VA Medical Center

151. *Anxious Freezing and Stereotype Threat Susceptibility: Effects on Executive Function*

Yue Li*¹, Maya A. Marder², Chris Perriello², Corey J. Richier², Sarah M. Olshan², Gregory A. Miller³, Wendy Heller²

¹Brandeis University, ²University of Illinois Urbana-Champaign, ³University of Illinois Urbana-Champaign, University of California, Los Angeles

152. *A Network Perspective of Affective Self-Perception Processes*

Emma Herms*¹, Eric Larson¹, Bess Bloomer¹, Amanda Bolbecker¹, Brian O'Donnell¹, William Hetrick¹, Krista Wisner¹

¹Indiana University Bloomington

153. *Neural Prediction of Risk for Externalizing: Implications for the Incorporation of Psychophysiology into Clinical Screening*

Emily Perkins*¹, Jeremy Harper², Jonathan D. Schaefer², Stephen M. Malone², William G. Iacono², Syla Wilson², Christopher Patrick³

¹University of Pennsylvania, ²University of Minnesota, ³Florida State University

154. *Effects of Dextroamphetamine on Counterfactual Decision Making and Affective Response to Reward*

Jonathan Ryan*¹, Jessica Cooper¹, Heather Webber², Paula Lopez-Gamundi³, Jennifer Hoots⁴, Cecilia Nunez⁴, Scott Lane², Margaret Wardle⁴, Michael Treadway¹

¹Emory University, ²University of Texas Health Science Center At Houston, ³University of Barcelona, ⁴University of Illinois at Chicago

155. *Impact of Attentional Bias to Threat on Diurnal Cortisol in Youth During the High School Transition*

Ellen Jopling*¹, Alison Tracy², Ashley Battaglini², Bronwen Grocott², Katerina Rnic², Joelle LeMoult²

¹Harvard Medical School, ²University of British Columbia

156. *Parental Nurturance Moderates the Heritability of Youth Resilience*

Alexandra Vazquez*¹, Elizabeth Shewark¹, Luke Hyde², Kelly Klump¹, S. Alexandra Burt¹

¹Michigan State University, ²University of Michigan

157. *Suppressor Effects and Demoralization: A Model for Detecting Bipolar Traits of Psychopathology*

Craig Marquardt*¹, Zach Michal¹, Melissa Polusny², Paul Arbiszi²

¹Minneapolis VAHCS, ²University of Minnesota / VAMC

158. *Externalizing Psychopathology and Intimate Partner Violence*

Samantha Dashineau*¹, Molly Maloney¹, Susan South¹, Christopher Eckhardt¹

¹Purdue University

159. *Comorbid Symptom Severity in Dual-Diagnosis Bipolar Disorder and Borderline Personality Disorder*

John Purcell*¹, Sara Van Tuerenhout¹, Kristan Armstrong², Sarah Sperry³, Neil Woodward², Stephan Heckers², David Zald¹

¹Rutgers University, ²Vanderbilt University Medical Center, ³University of Michigan

160. *Incremental Validity of Perseverative Thinking*
Elizabeth Bell*¹, Michael Chmielewski¹

¹Southern Methodist University

161. *Developmental Trajectories of Emotion Reactivity: Insights From Event-Related Potentials and Latent Growth Curve Analysis*

Alison Calentino*¹, Lindsay Dickey², Ellen Kessel³, Autumn Kujawa², Daniel N. Klein¹

¹Stony Brook University, ²Vanderbilt University, ³Columbia University

162. *Examining the Role of Visual Integration in Social Cognition and Functioning Among a Transdiagnostic Sample With Social Dysfunction and Autism Traits*

Kelly Mathis*¹, Laura Locarno², Scott Blain¹, Jacob Kraft², Carly A. Lasagna², Costanza Colombi², Ivy F. Tso¹

¹The Ohio State University, ²University of Michigan

163. *Deconstructing Cognitive and Perceptual Mechanisms Underlying Eye Gaze Processing Across Transdiagnostic Psychopathology Traits*

Pan Gu*¹, Scott Blain², Carly A. Lasagna², Takakuni Suzuki⁴, Cynthia Burton², Jerilyn S. Kent¹, Ivy F. Tso²

¹The University of Texas at Dallas, ²The Ohio State University, ³University of Michigan,

164. *Understanding a Continuum of Psychopathology Using a Hierarchical Model of Social Cognition*

Trevor Williams*¹, Amy Pinkham², Vijay Mittal¹

¹Northwestern University, ²The University of Texas at Dallas

165. *Three's Company: Use of the Three Factor Impulsivity Index to Predict Daily Symptoms of Psychopathology*

Dylan K. Shelton*¹, Jeremy B. Clift¹, Jennifer C. Veilleux¹

¹University of Arkansas

166. *Anxious Freezing Dimensions Are Characterized by Differential Aspects of Interoceptive Awareness*

Sarah Olshan*¹, Kyle Baacke², Corey Richier¹, Maya Marder¹, Yue Li¹, Gregory A. Miller³, Wendy Heller¹

¹University of Illinois at Urbana-Champaign, ²University of Wisconsin - Milwaukee, ³UCLA

167. *Disentangling Reward and Effort Sensitivity in Schizophrenia*

Adam Culbreth*¹, Vikram Chib², James Waltz¹, Masud Husain³, Sanjay Manohar³

¹University of Maryland, School of Medicine, ²Johns Hopkins University, ³Oxford University

168. *A Systematic Review of Changes in Mental Health Symptoms From Before to During the COVID-19 Pandemic*

Mary Blendermann*¹, Tracie Ebalu¹, Immanuela Obisie-Orlu¹, Eiko Fried², Lauren Hallion¹

¹University of Pittsburgh, ²Leiden University

169. *Association Between Identity-Specific Stressors and Mental Health Outcomes in Sexually and Racially Diverse Young Adults*

Abhishek Saxena*¹, Xiaoyu Dong¹, Katherine Chang¹, Elizabeth Handley¹, David Dodell-Feder¹

¹University of Rochester

170. *Effort-Based Decision-Making and Subjective Value Across Psychotic and Mood Disorders*

Nada Dalloul*¹, Erin Moran¹, Michael Treadway², Deanna Barch¹

¹Washington University in St. Louis, ²Emory University

171. *Beliefs About Willpower Moderate the Relationship Between Distress Intolerance and Symptoms of Affective Distress*

Caroline Dina*¹, Elise Warner¹, Jennifer Veilleux¹

¹University of Arkansas

POSTER SESSION 2
SATURDAY, SEPTEMBER 23, 2023
5:30 – 7:30 PM

1. *Investigating the Link Between Parenting Styles, Social Anxiety, and Adolescents' Desire to Drink Alcohol*

McKenzie Watson*¹, Kamar Tazi¹, Linda Thompson¹, Shannon Doyle¹, Shannon Smith¹, Heidemarie Blumenthal¹

¹University of North Texas

2. *The Roles of Coping Self-Efficacy and Emotion Dysregulation on the Association Between PTSD and Alcohol Use Among Women Interpersonal Trauma Survivors*

Katelyn Bindbeutel*¹, Kelly E. Dixon¹, Brigitta M. Beck¹, Maria M. Galano², Colin T. Mahoney¹

¹University of Colorado, Colorado Springs,

²University of Massachusetts Amherst

3. *Momentary Distress Tolerance Moderates the Effect of Everyday Sexual Orientation and Gender Based Discrimination on Drinking Among LGBTQ+ Adults*

Julia Nicholas*¹, Konrad Bresin¹

¹University of Louisville

4. *The Interaction of Social Contextual and Temperamental Constructs on Levels of Adolescent Alcohol Use and Onset of Alcohol Use Disorder*

Caroline Wisell*¹, Matthew Scalco¹, Yuliya Kotelnikova², Amber Carpenter¹, Benjamin Hammock¹, Samuel Meisel³, Craig Colder⁴

¹University of New Orleans, ²University of Alberta,

³Brown University, ⁴University of Buffalo

5. *Worry, Defensive Pessimism, and Affect During the Covid-19 Pandemic*

Elizabeth Marsh*¹, Hannah Snyder¹

¹Brandeis University

6. *Top-down Factors Bias Perception of Evolutionary-Salient Stimuli*

Megan Serody*¹, Sekine Ozturk¹, Tamara Sussman², Christian Luhmann¹, Jingwen Jin³, Aprajita Mohanty¹

¹Stony Brook University, ²Columbia University,

³University of Hong Kong

7. *Predictors of First-Onset Adolescent Depression in Anxious Children*

Alexander Grieshaber*¹, Daniel Klein¹

¹Stony Brook University

8. *Patterns of Respiratory Sinus Arrhythmia and Trajectories of Anxiety and Depressive Symptoms in Early Adolescence*

Ashley Battaglini*¹, Bronwen Grocott¹, Ellen Jopling¹, Katerina Rnic¹, Alison Tracy¹, Joelle LeMoult¹

¹The University of British Columbia

9. *Confidence is Key: Negative Biases Revealed in Second-Order Processing for Internalizing Psychopathology*

Friederike Hedley*¹, Jingwen Jin²

¹The University of Hong Kong, ²State Key Laboratory of Brain and Cognitive Sciences, The University of Hong Kong

10. *Anxiety, Loneliness, and Quality of Life in Sexual and Gender Minority (SGM) Individuals: The Effect of Community Type*

Braden Waugh*¹, Cassi Springfield¹, Lillian Hammer¹, Kelsey Bonfils¹

¹The University of Southern Mississippi

11. *Using Spreading Activation to Understand Post-Event Processing*

Aidan Flynn*¹, K. Lira Yoon¹

¹University of Maryland, Baltimore County

12. *Do Socioeconomic Disadvantage and Trauma Interact to Amplify Adolescent Dimensional Psychopathology?*

Eric Larson*¹, Amanda Bolbecker¹, Krista Wisner¹

¹Indiana University Bloomington

13. *Neighborhood Disadvantage as an Etiologic Moderator of Rule-Breaking Trajectories: A Longitudinal Person-Centered Approach*

Sarah Carroll*¹, Elizabeth Shewark¹, Megan Mikhail¹, Shaunna Clark², Luke Hyde³, Kelly Klump¹, S. Alexandra Burt¹

¹Michigan State University, ²Texas A and M University, ³University of Michigan

14. *Dimensions of Early Life Adversity, Cognitive Processing of Emotion, and Trajectories of Internalizing and Externalizing Symptoms in Youth*

Taylyn Jameson*¹, Ellen Jopling¹, Katerina Rnic¹, Alison Tracy¹, Joelle LeMoult¹

¹University of British Columbia

15. *Examining the Relationship Between Parenting and Adolescent Psychopathology Using a Cluster-Analytic Approach*

Kamar Tazi*¹, McKenzie Watson¹, Linda Thompson¹, Shannon Smith¹, Shannon Doyle¹, Heidemarie Blumenthal¹

¹University of North Texas

16. *Examination of Brain-Based Mediators of Polygenic Risk for ADHD*

Quanfa He*¹, Taylor Keding², Qi Zhang¹, Jiacheng Miao¹, Ryan Herringa¹, Qiongshi Lu¹, Brittany Travers¹, James Li¹

¹University of Wisconsin - Madison, ²Yale University

17. *Using Machine Learning in Prospective Predictions of ADHD in the ABCD Study*

Zheyue Peng*¹, Quanfa He², John Curtin³, James Li²

¹Vanderbilt University, ²Waisman Center, University of Wisconsin-Madison, ³University of Wisconsin-Madison

18. *Applying Machine Learning to Ecological Momentary Assessment Data to Identify Predictors of Future Loss-Of-Control Eating in Adolescents*

Kelsey Hagan*¹, Nicolas Leenaerts², B. Timothy Walsh³, Lisa Ranzenhofer³

¹Virginia Commonwealth University, Medical College of Virginia, ²KU Leuven, ³Columbia University

19. *Psychometric Properties of the Reading the Mind in the Eyes Test: A Multi-Site Examination*

Jeffrey Bedwell*¹, Yogev Kivity², Erin B. Tone³, Kenneth Levy⁴, Benjamin Johnson⁵, Christian Weeks¹, Jessica Ruiz¹, Samantha Simpson¹

¹University of Central Florida, ²Bar Ilan University, ³Georgia State University, ⁴Pennsylvania State University, ⁵Fairleigh Dickinson University, School of Psychology and Counseling

20. *Reasons for Non-Enrollment in a Longitudinal Ecological Momentary Assessment Study of Suicidal Thoughts and Behaviors*

Narise Ramlal*¹, Alexis Christie¹, Adam Bear¹, Alexander Millner¹, Evan Kleiman², Kelly Zuromski¹, Kate Bentley³, Suzanne Bird⁴, Jordan Smoller⁴, Adam Haim⁵, Patrick Mair¹, Matthew K. Nock¹, Rebecca Fortgang³

¹Harvard University, ²Rutgers University, ³Massachusetts General Hospital/Harvard University, ⁴Massachusetts General Hospital, ⁵National Institute of Health

21. *Speaking the Same Language: Analyzing the Directionality of Vocal Synchrony in Semi-Structured Interview Data*

Aubree Corporandy*¹, Alex Cohen¹, Ole Edvard Granrud¹

¹Louisiana State University

22. *Researcher Diversity, Equity, and Inclusion: A Critical Blind Spot of the Computational Modeling Movement Within Psychological Science*

Carly Lasagna*¹, Ivy Tso², Riya Gaitonde¹, Arjun Batra¹, Timothy Pleskac³

¹University of Michigan, ²Ohio State University, ³University of Kansas

23. *A Narrative Approach to Assessing Emotion Language in Bipolar and Major Depressive Mood Disorders: Group Differences and Associations With Clinical Outcomes*

Cynthia Villanueva*¹, Luiza Rosa¹, Juliana Czar¹, Manuel Alvarez¹, Tripti Kathuria², Marqus Alvaros¹, Stevi G. Ibonie¹, Marianne C. Reddan³, Lauren M. Weinstock⁴, R. McKell Carter¹, Tor D. Wager⁵, Jamil Zaki⁶, June Gruber¹

¹University of Colorado Boulder, ²Maharaja Sayajirao University of Baroda, ³Albert Einstein College of Medicine, ⁴Brown University and Butler Hospital, ⁵Dartmouth College, ⁶Stanford University

24. *Mood-Related PMS Symptoms in Preteens: Developmental Antecedents and Mental Health Implications*

Katherine Luking¹, **Maria DelGiudice***¹

¹Saint Louis University

25. *Bipolar Spectrum Risk and Emotion Regulation Processes Among Young Adults in India: Cross-Cultural Generalizability or Specificity?*

Luiza Rosa*¹, Tripti Kathuria¹, Prianca Thirumalai², Julian Joachimsthaler¹, Lilla Nora Kovacs³, Shanmukh Kamble⁴, June Gruber¹

¹The University of Colorado Boulder, ²The University of Colorado Boulder and University of Stirling, ³The University of Colorado Boulder and Eötvös Loránd University, ⁴Karnatak University

26. *Momentary Self-Criticism and Positive Affect Predict Differential Engagement in Rash Actions Among Adults Varying in Symptoms of Depression*

Jeremy Clift*¹, Jennifer Veilleux²

¹University of Arkansas, ²University of Arkansas Fayetteville

27. *Emotion Regulation in Real time: Associations Among Affect, Timing, and Internalizing Symptoms*

Jonah Hickman*¹, Meghan Quinn¹

¹William and Mary

28. *Dependent Stress Frequency, but Not Perceived Stress Controllability, and Subsequent Repetitive Negative Thinking (RNT) Translate Poor Cognitive Control to Depression*

Quynh Nguyen*¹, Hannah Snyder¹

¹Brandeis University

29. *Assessing the Effectiveness of an 8-Week Acceptance and Commitment Therapy Group Across Diverse Populations*

Brena Bessa*¹, Jared O'Garro-Moore²

¹Columbia University, ²Columbia University Medical Center

30. *Ambulatory Autonomic Activity as a Proximal Risk Marker for Periods of Real-World Perseverative Cognition in Remitted Depression*

Sarah Zapetis*¹, Jiani Li¹, Ellie P. Xu¹, Zihua Ye², Coralie S. Phanord¹, Kaley Keefe¹, Robin J. Mermelstein³, Erika Forbes⁴, Timothy J. Trull⁵, Scott A. Langenecker⁶, Jonathan P. Stange¹

¹University of Southern California, ²University of Illinois at Urbana-Champaign, ³University of Illinois at Chicago, ⁴University of Pittsburgh, ⁵University of Missouri, ⁶University of Utah

31. *Differences in Task-Based Neural Activation and Qualitative Memory Recall for Individuals at Risk for Anxiety and Depression*

Ashley Hayden*¹, Marina Long¹, Jill M. Hooley², Sharmin Ghaznavi¹, Darin Dougherty¹, Tina Chou¹

¹Massachusetts General Hospital and Harvard Medical School, ²Harvard University

32. *Blunted Dopamine Transporter Binding in Individuals With Major Depressive Disorder: A Positron Emission Tomography Study*

Mohan Li*¹, Lauren Borchers², Emily Belleau², Roselinde Kaiser², Rachel Clegg¹, Emilia Cardenas¹, Franziska Goer¹, Pia Pechtel¹, Miranda Beltzer¹, Sarah Woronko¹, Georges El Fakhri³, Marc Normandin³, Diego Pizzagalli⁴

¹McLean Hospital, ²McLean Hospital/Harvard Medical School, ³Massachusetts General Hospital/Harvard Medical School, ⁴McLean Hospital/Harvard Medical School/McLean Imaging Center

33. *Does Depression Affect Emotion Recognition From Body Language Without the Help of Facial Expression? An Analysis of Point-Light Displays and Emotion Recognition*

Lauren Grzelak*¹, James Glazer¹, Vivian L. Carrillo¹, Carver B. Nabb¹, Stewart A. Shankman¹, Sebastian Walther², Vijay A. Mittal³

¹Northwestern Feinberg School of Medicine,

²Universitäre Psychiatrische Dienste,

³Northwestern University

34. *Driven – A Novel App-Based Intervention for Job Seekers With Major Depressive Disorder*

Mystie Saturday*¹, Lilian Y. Li², James W. Griffith³, Alexandra R. Levit⁴, Stewart A. Shankman¹

¹Northwestern University, Feinberg School of Medicine, ²Northwestern University,

³Northwestern University, ⁴Inspiration at Work

35. *A Longitudinal Examination of Child Sleep Duration and Caregiver Mental Health outcomes: A Mixed Cohort of Families With and Without Neurogenetic Syndromes*

Kimberly Galvez-Ortega*¹, Daniel Foti¹, Kristine Marceau¹, Bridgette Kelleher¹

¹Purdue University

36. *Affective and Semantic Modulation of the Late Positive Potential: Initial Scale Development of a Picture Viewing Task Optimized for Studying Major Depression*

Roslyn Harold*¹, Daniel N. Klein², Greg Hajcak³, Daniel Foti¹

¹Purdue University, ²Stony Brook University,

³Florida State University

37. *Cognitive Symptoms of Depression Interfere With the Use of an Egocentric Bias in Theory of Mind Decoding*

Anna Gallagher*¹, Ariana Bujold¹, Mark Sabbagh¹, Kate Harkness¹

¹Queen's University

38. *Daily Emotion Regulation Use in Bipolar I Disorder*

Matthew Wronski*¹, Kristen Haut¹, Rebecca Flynn¹, Savannah Lokey², Briana Galindo¹, Victoria Beltramo¹, Christine Hooker¹

¹Rush University Medical Center, ²University of Illinois, Chicago

39. *Mood Reactivity to Stress Differs by Sex and Depression Risk During Middle Childhood*
Arlinda Shehu*¹, Katherine Luking¹, Tony Buchanan¹, Carrie Burnett¹, Deanna Barch², David Pagliaccio³

¹Saint Louis University ²Washington University in St. Louis, ³Columbia University, New York State Psychiatric Institute

40. *Examining the Effects of Emotional Abuse From Family Members and Peer Victimization on the Development of Negative Inferential Style During Adolescence*

Auburn Stephenson*¹, Logan Smith¹, Lyn Y. Abramson², Lauren Alloy¹

¹Temple University, Department of Psychology and Neuroscience, ²University of Wisconsin Madison, Department of Psychology

41. *Distinct Facets of Prosocial Behavior in Bipolar and Unipolar Mood Disorders: Associations With Concurrent and Prospective Mood Symptom Severity and Functioning*

Stevi Ibonie*¹, Cynthia M. Villanueva¹, Marianne C. Reddan², Luiza Rosa¹, Rachael Hargrove¹, Lauren M. Weinstock³, McKell Carter¹, Tor D. Wager⁴, Jamil Zaki², June Gruber¹

¹The University of Colorado Boulder, ²Stanford University, ³Brown University, ⁴Dartmouth College

42. *Biased Interpretation of Ambiguity in State and Chronic Loneliness: The Role of Anxiety and Depressive Symptoms*

Bronwen Grocott*¹, Joelle LeMoult¹

¹University of British Columbia

43. *Assessment of Monetary and Social Reward-Learning in Major Depressive and Social Anxiety Disorder*

Sarvenaz Oloomi*¹, Bita Zareian¹, Ashley Battaglini¹, Joelle LeMoult¹

¹University of British Columbia

44. *Examining the Interplay Between Sleep, Emotion Regulation, and Mania Risk*

Victoria Murphy*¹, Hanjoo Kim¹, Bronya Sandorffy¹, Alyson Dodd², Sarah Sperry¹

¹University of Michigan, ²Northumbria University

45. *Alcohol and Drug Use Differentially Impact Suicidal Ideation and Attempts in a Longitudinal Cohort of Bipolar Disorder*

Julia Smith*¹, Audrey Stromberg¹, Emily Berriman¹, Melvin McInnis¹, Sarah Sperry¹

¹University of Michigan

47. *Examining the Bidirectional Relationship Between Anxiety and Depression in Bipolar Spectrum Disorders: A Longitudinal Study*

Hanjoo Kim*¹, Melvin McInnis¹, Sarah Sperry¹

¹University of Michigan

48. *Early Adversity Predicts Differences in Perceived Severity of Stressful Life Event Vignettes of Varying Objective Severity*

Elli Cole*¹, Darha Ponder¹, Alessandra Grillo¹, Rachel Suresky¹, Catherine Stroud², Suzanne Vrshek-Schallhorn¹

¹University of North Carolina Greensboro, ²Williams College

50. *Blunted Reward Responsiveness Moderates the Association Between Sexual and Gender Identity and Depressive Symptoms in Adolescents*

Yinru Long*¹, Samantha Pegg¹, Kirsty Clark¹, Drew Kittleson¹, Autumn Kujawa¹

¹Vanderbilt University

51. *Changes in Neurophysiological Responses to Reward Across Peripartum and Associations With Depression*

Samantha Pegg*¹, Emilia Cardenas¹, Kathryn L. Humphreys¹, Autumn Kujawa¹

¹Vanderbilt University

52. *Depression and Mindfulness Influence the Emotional Effects of Different Types of Social Media Use*

Alison Tuck*¹, Renee Thompson¹

¹Washington University in St. Louis

53. *Does Stress Appraisal and Executive Control Under Stress Predict Psychopathology Symptoms?*

Mona Al-Bizri*¹, Meghan Quinn¹

¹William and Mary

54. *Social-Cognitive Task Performance and Depressive Symptoms in a Community Sample*

Emma S. Wool*¹, Trevor F. Williams¹, Amy E. Pinkham², Vijay A. Mittal¹

¹Northwestern University, ²The University of Texas at Dallas

55. *How Responses to Discrimination, Race/Ethnicity, and Sexual Orientation Affect Internalizing and Externalizing Psychopathology*

Christine Jin*¹, Ella Commerce¹, Jordan Donson¹, Craig Neumann¹

¹University of North Texas

56. *Negative Emotionality is Associated With ERP Latency and Reduced Verbal Memory Performance in Trauma-Exposed Veterans*

Christiana Faucher*¹, Craig Marquardt², Matthew Tong³, Scott Sponheim⁴

¹University of Minnesota, ²Minneapolis Veterans Affairs Healthcare System; University of Minnesota, ³Lehigh University, ⁴University of Minnesota-Twin Cities, Minneapolis Veterans Affairs Healthcare System; University of Minnesota

57. *Posttraumatic Avoidance and Electrophysiological Markers of Posterior Attention During a Flanker Task*

Kara Stevens*¹, Craig Marquardt², Nicholas Davenport², Scott Sponheim²

¹University of Minnesota, ²Minneapolis VAMC/ U of Minnesota

59. *Quality of Life in People With and Without a Sexual or Gender Minority Identity With Disabilities*

B. Twilbeck*¹, Lillian Hammer¹, Kelsey Bonfils¹

¹University of Southern Mississippi

60. *Does Stress Exposure Predict Blunted Negative Emotion Differentiation Among Adolescents?*

Angela Santee*¹, Gwyneth DeLap¹, Lisa Starr¹

¹University of Rochester

61. *Exploring Interpersonal Strains, Traumatic Intrusions, and Well-Being as Predictors for Suicidal Ideation in Non-Veteran Adults With a History of Self-Harm*

Trevor Zicherman*¹, Isabella Manuel¹, Gabrielle S. Ilagan¹, Grace N. Anderson¹, Christopher Conway¹

¹Fordham University

62. *Preschool-Onset Major Depressive Disorder Predicts Self-Injurious Thoughts and Behaviors into Early Adolescence*

Laura Hennefield¹, **Christina Chen***¹

¹University of Washington School of Medicine

63. *Identifying Suicide Attempts After Hospital Discharge Using Daily Self-Report and EHR Data*

Onyinyechi Obi-Obasi*¹, Adam Bear¹, Lia Follet¹, Kate Bentley², Molly Ball¹, Nathan Fishbein¹, Genesis Vegara¹, Erica Wang¹, Alexis Christie¹, Alex Milner¹, Kelly Zuromski¹, Suzanne Bird³, Jordan Smoller³, Adam Haim⁴, Matt Nock¹, Rebecca Fortgang²

¹Harvard University, ²Massachusetts General Hospital/Harvard University, ³Massachusetts General Hospital, ⁴National Institute of Health

64. *Associations Between Childhood Trauma and Maltreatment and Fear Conditioning Responses in Children and Adolescents: A Meta-Analysis*

Abigail Beech*¹, Meghan Whalen¹, M. Alexandra Kredlow¹

¹Tufts University

65. *Understanding Cognitive Impacts of Trauma: The Association Between Childhood Trauma and Negative Interpretation Inflexibility*

Qingyang Ma*¹, Jessica Duda¹, Jutta Joormann¹

¹Yale University

66. *Intensity of Gun Ownership and Gun Carrying Are Associated With More Suicidal Thoughts, Self-Harm Behaviors, and Suicide Attempts*

Brian Hicks*¹, Mark Ilgen¹, C. Emily Durbin²

¹University of Michigan Medical School, ²Michigan State University

67. *The Relationship Between Affective Dissonance and the Four Facets of Psychopathy*

Ella Commerce*¹, Jordan Donson¹, Christine Jin¹, Craig Neumann¹

¹University of North Texas

68. *Emotion Experience and Expression in Individuals With Borderline Personality Disorder and Overcontrol Symptomology*

Hannah Henderson*¹, Jennifer Veilleux²

¹University of Arkansas, ²University of Arkansas Fayetteville

69. *Transdiagnostic Negative Impact of Social Anxiety on Functioning: Similar Patterns in Schizophrenia, Personality Disorders, and Community Controls*

Amelie Achim*¹, Claudia Savard¹, Élisabeth Thibaudeau², Frédéric Haesebaert³, Mireille Lampron¹, Allyson Bernier¹, Gabriel Demers¹, Marc-André Roy¹, Tania Lecomte⁴

¹Université Laval, ²Université McGill, ³CH Vinatier, ⁴Université de Montréal

70. *A Social-Cognitive Conceptualization of Overcontrol*

Katherine Brott*¹, Regina Schreiber¹, Jennifer Veilleux²

¹University of Arkansas, ²University of Arkansas Fayetteville

71. *Does Agreeableness Predict Anger Rumination Better Than Borderline Personality Disorder Symptoms and Proneness to Anger?*

Logan Folger*¹, Hilary DeShong², Stephanie Mullins-Sweatt¹

¹Oklahoma State University, ²Mississippi State University

72. *Validating the Structure of Narcissism in Extant Commonly Used Narcissism Measures*

Melissa Packer West*¹, Donald R. Lynam¹, Joshua D. Miller²

¹Purdue University, ²University of Georgia

73. *Deconstructing the Dark Triad Using Personality Domains: A Meta-Analysis*

Kaela Van Til*¹, Joshua D. Miller², Donald R. Lynam¹

¹Purdue University, ²University of Georgia

74. *Demographic Differences in FFOCI-OC PD Traits: Age, Gender, and Education*

Ronnie Hill*¹, Douglas Samuel¹

¹Purdue University

75. *How Borderline Personality Disorder Symptoms and Negative Affect Expand Subjective Time Perception*

Skye Napolitano*¹, Sean Lane²

¹Purdue University, ²University of Missouri

76. *A Systematic Review of the Dependability of the BFI, NEO, PID-5, and PiCD Families of Measures*

Mayson Trujillo*¹, Michael Chmielewski¹, Austin Baldwin¹

¹Southern Methodist University

77. *Emotion Charting to Detect Higher Emotion Dynamics and Emotion Beliefs in Individuals With Borderline Personality Disorder Features*

Jansen Williams*¹, Jady Hicks¹, Katherine Brott², Jennifer C. Veilleux²

¹University of Arkansas- Fayetteville, ²University of Arkansas

78. *Sexual and Gender Minority Stress and Personality Processes in Daily Life*

Sienna Nielsen*¹, Aidan Wright¹, Craig Rodriguez-Seijas¹, Sophia Choukas-Bradley²

¹University of Michigan, ²University of Pittsburgh

79. *DSM-5's Alternative Model of Personality Disorder Accounts for Nearly All of Borderline Personality Disorder's Association With Emotion Dysregulation Abilities*

Isabella Manuel*¹, Trevor Zicherman², Gabrielle Ilagan², Grace Anderson², Ashley Greene³, Christopher Conway²

¹University of North Texas, ²Fordham University, ³James J. Peters VAMC

80. *Exploring Measurement Invariance and Factor Structure of Axis I and II Disorders Using NESARC Sample*

John Engle*¹, Ella Commerce¹, Christine Jin¹, Craig Neumann¹

¹University of North Texas

81. *Brain Structure Correlates of Obsessive-Compulsive Personality Traits*

Allison Moreau*¹, Aaron Gorelik¹, Annchen Knodt², Ahmad R. Hariri², Douglas Samuel³, Deanna Barch¹, Thomas F. Oltmanns¹, Alexander Hatoum¹, Ryan Bogdan⁴

¹Washington University in St. Louis, ²Duke University, ³Purdue University, ⁴Washington University in Saint Louis

82. Increased Whole-Brain Functional Heterogeneity During Rest in Early Stage Psychosis

Yonatan Abrham¹, Brian Keane², **Howard Bi***²

¹University of Rochester, ²University of Rochester Medical Center

83. Relations Between Family, Culture, and Psychopathology Investigated Through Measurement Invariance

Charlie Su*¹, Michelle Cornish¹, Thomas Bart¹, Megan Hricovec¹, Alexandra Ayala¹, Fallon Keegan¹, Jamie Pogue¹, David Cicero¹

¹University of North Texas

84. The Effects of Family Separation on Hispanic Individuals: How is Psychosis Risk Impacted?

Alexandra Ayala*¹, Charlie Su¹, Megan Hricovec¹, Thomas Bart¹, Fallon Keegan¹, Jamie Pogue¹, David Cicero¹

¹University of North Texas

85. A Network Analysis of Psychosis Risk Through the Prime Screen

Jennifer Standridge*¹, Christine Salva¹, Jessica Woodyatt¹, Sydney James², Ruth Condray³, Gregory Strauss², Daniel N. Allen¹

¹University of Nevada, Las Vegas, ²University of Georgia, ³VA Pittsburgh Healthcare System

86. Measurement Invariance of Paranoia Scales in US Hispanic and African American Participants

Thomas Bart*¹, Charlie Su¹, Megan Hricovec¹, Alexandra Ayala¹, Jamie Pogue¹, Shealen Taylor¹, Wesley Amlong¹, David Cicero¹

¹University of North Texas

87. Loneliness, Social isolation, and Mobility in the Daily Lives of Individuals With and Without Serious Mental Illness

Elizabeth Schupbach*¹, Daniel Johnson², Jessica Mow³, Nicole DeTore⁴, Jasmine Mote⁵, Daphne Holt⁴, Daniel Fulford⁵

¹Boston University, ²Massachusetts General Hospital, ³Boston University, ⁴Massachusetts General Hospital, Harvard Medical School, ⁵Boston University, Sargent College of Health and Rehabilitation Sciences

88. Shared Decision-Making in Psychiatric Inpatient Care: A Scoping Review

Emily Bass*¹, Kyle Minor¹, Adam Hirsh¹, Alan McGuire², Michelle Salyers¹

¹Indiana University Purdue University, ²Health Services Research and Development, Richard L. Roudebush Veterans Affairs Medical Center (VAMC)

89. Resting-State Functional Connectivity Within Social Brain Networks Show Differential Associations With Negative Symptom Domains in Schizophrenia

Anna Knippenberg*¹, Lauren Luther¹, Gregory Strauss¹, Lawrence Sweet¹

¹University of Georgia

90. Affect and Memory for Social Approval in Schizophrenia: Findings From a new Prediction of Social Liking Task

Jaisal Merchant*¹, Erin Moran¹, Deanna Barch¹

¹Washington University in St. Louis

91. State- And Trait-Based Correlates of Loneliness and Isolation in People With and Without Serious Mental Illness: A Digital Phenotyping Study

Amber Wolf*¹, Tairmae Kangarloo¹, Arti Gandhi¹, Elizabeth Schupbach¹, Jasmine Mote¹, Carlos Busso², David E. Gard³, Jukka-Pekka Onnela⁴, Daniel Fulford⁵

¹Boston University, ²The University of Texas at Dallas, ³San Francisco State University, ⁴Harvard University, ⁵Boston University, Sargent College of Health and Rehabilitation Sciences

92. High Number of Aces Associated With Increased Marijuana and Nicotine Usage Among Individuals With Early Psychosis: Preliminary Data From the California EPI-CAL Project

Nitasha Sharma*¹, Katherine M. Pierce¹, Khanh Linh H. Nguyen¹, Valerie L. Tryon¹, Khalima A. Bolden-Thompson¹, Kathleen E. Nye¹, Laura M. Tully¹, Mark Savill¹, Sabrina Ereshefsky¹, Amanda P. McNamara², Merissa Kado-Walton², Christopher K. Hakuui¹, Chelyah Miller¹, Madison J. Miles¹, Viviana Padilla¹, Rachel Loewy³, Andrew J. Padovani⁴, Leigh Smith¹, Adam B. Wilcox⁵, Lindsay Banks¹, Stephanie L. Hayes¹, Karina Muro¹, Daniel Shapiro¹, Renata M. Botello¹, Rebecca Grattan¹, Yi Zhang⁴, Sabrina Loureiro⁴, Joy Melnikow⁴, Daniel J. Tancredi¹, Bonnie Hotz¹, Sonya Gabrielian⁶, Steven R. Lopez⁷, Lisa Dixon⁸, Cameron S. Carter¹, Tara A. Niendam¹

¹University of California-Davis, ²Herbert Wertheim School of Public Health and Human Longevity Science, University of California San Diego, ³Weill Institute for Neuroscience, University of California San Francisco, ⁴Center for Healthcare Policy and Research, University of California-Davis, ⁵Washington University St. Louis, ⁶David Geffen School of Medicine, University of California, Los Angeles, Greater Los Angeles Healthcare System, U.S. Department of Veterans Affairs, Los Angeles, ⁷University of Southern California, ⁸New York State Psychiatric Institute, Columbia University Vagelos College of Physicians and Surgeons

93. *The Role of the Autistic Traits in Perception of Social Interactions in Schizophrenia*

Michal Hajduk*¹, Vladimír Ivančík¹, Alexandra Straková¹, Jakub Januška¹, Natália Čavojská¹, Vanda Valkučáková¹, Daniel Dančík¹, Jakub Kraus¹, Anton Heretik¹, Ján Pečeňák¹

¹Comenius University in Bratislava

94. *Similar, but not the Same: Exploring the Dissociative Link Between PTSD and Psychosis Using Mediation and Factor Analyses*

Caitlin Ridgewell*¹, Lena Stone¹, Dost Öngür¹, Ann Shinn¹

¹Harvard Medical School McLean Hospital

95. *"Ask" Vs. "Inquire": Quantifying Lexical Complexity With Etymology*

Matthew Cotter*¹, Alessia McGowan¹, Barnaby Nelson², Romina Mizrahi³, Zarina Bilgrami¹, Angela Lu¹, Cansu Sarac¹, Sophia Shuster¹, Shaynna Herrera¹, Stephen Heisig¹, Cheryl Corcoran¹, Agrima Srivastava¹

¹Icahn School of Medicine At Mount Sinai, ²University of Melbourne, ³McGill University

96. *Anomalous Self-Experiences Are Negatively Associated With Sustained Attention Performance in Recent-Onset Psychosis*

Alexandria Selloni*¹, Alessia McGowan¹, Matthew Cotter¹, Sophia Shuster¹, Agrima Srivastava¹, Riaz Shaik¹, Shaynna Herrera¹, Cheryl M. Corcoran¹, Barnaby Nelson², William S. Stone³

¹Icahn School of Medicine At Mount Sinai, ²University of Melbourne, ³Harvard Medical School at Beth Israel Deaconess Medical Center and Massachusetts General Hospital

97. *Meta-Analysis of the Relationship Between Disorganized Symptoms and Metacognition*

Evan Myers*¹, Kyle S. Minor¹

¹Indiana University - Purdue University Indianapolis

98. *Not a Monolith: Examining Ethnic Differences of Racial Discrimination and Schizotypy Within Black Populations*

Mahogany Monette*¹, Jessica Mickens¹, Kyle Minor¹, Megan Hricovec², David Cicero², J Wolny³, William Hetrick³, Michael Masucci⁴, Alex Cohen⁴, Christopher Burgin⁵, Thomas Kwapil⁶

¹Indiana University-Purdue University Indianapolis, ²University of North Texas, ³Indiana University, Bloomington, ⁴Louisiana State University, ⁵Tennessee Tech University, ⁶University of Illinois at Urbana-Champaign; University of North Carolina at Greensboro

99. *Is Clinician Behavior Related to Patients Paranoia?: A Language Analysis of Clinical Interviews*

Kiara Warren*¹, Ole Edvard Granrud¹, Alex Cohen¹

¹Louisiana State University

100. *Coherence Between Free Speech and Momentary Affect Among Individuals With Schizophrenia and Schizotypy*

Michael Masucci*¹, Tovah Cowan¹, Gregory P. Strauss², Alex Cohen¹

¹Louisiana State University, ²University of Georgia

101. *Insight Into Transdiagnostic Mechanisms of Negative Symptoms Through Pupil Motility*

Christophe Delay*¹, Jacqueline Bao¹, Jan Brascamp¹, Beier Yao², Dominic Roberts¹, Katharine Thakkar¹

¹Michigan State University, ²McLean Hospital - Harvard Medical School

102. *Experiences of Veterans With SMI Negotiating the Social World of Work*

Tasha Nienow*¹, Laura Meis¹, Angela Sherburne¹, Matthew Kaler¹, Benjamin Bray¹

¹Minneapolis VA Health Care System

103. *Facial Affect in Early Childhood as Related to Later Psychotic-Like Experiences*

Vanessa Zarubin*¹, Gary Zhao¹, Lauren Wakschlag¹, Claudia Haase¹, Vijay Mittal¹

¹Northwestern University

104. *Investigating White Matter Developmental Trajectories in Youth With Psychotic-Like Experiences: A Longitudinal Abcd Study*

Joanna Hernandez*¹, Alexis Porter¹, Katherine Damme¹, Vijay Mittal¹

¹Northwestern University

105. *Stigma in a Clinical High Risk for Psychosis Sample and Its Relation to Positive, Mood and Anxious Symptomatology*

Luz Maria Allende Serra*¹, Vijay Mittal¹

¹Northwestern University

106. *The Impact of Autism on Clinical Profiles and Conversion Rates Among Individuals at Clinical High Risk for Psychosis*

Erica Karp*¹, Trevor Williams¹, Elaine Walker², Vijay Mittal¹

¹Northwestern University, ²Emory University

107. *The Evaluation of Non-Specific Risk Indicators in Improving Detection of Schizophrenia-Spectrum Liability*

Thomas O'Kane*¹, Dustin Fife¹, Thomas Dinzeo¹

¹Rowan University

108. *Self-Compassion is Associated With Increased Sensitivity, but Not Anxiety, to Experimentally Induced Paranoia in a College Sample*

Linlin Fan*¹, Amy Pinkham¹

¹School of Behavioral and Brain Sciences, The University of Texas at Dallas

109. *Embracing Complexity: Harnessing Bayesian Networks to Model the Structure of Cognition in Schizophrenia*

Samuel Abplanalp*¹, Michael F. Green²

¹Greater Los Angeles VA, ²UCLA and VA Greater Los Angeles

110. *Negative Symptoms and Substance Use in Individuals at Clinical High Risk for Psychosis*

Shelby Tkacik*¹, Kathleen O'Brien¹, Zeeshan Huque¹, Thomas Olino¹, Gregory P. Strauss², Vijay Mittal³, Jason Schiffman⁴, Lauren Ellman¹

¹Temple University, ²University of Georgia, ³Northwestern University ⁵University of California, Irvine

111. *Variations in Specific Attenuated Psychotic Symptoms in Transgender and Non-Binary Individuals*

Arjun Ningaiah*¹, Riley Capizzi¹, Maksim Giljen², Vijay Mittal³, Jason Schiffman², Lauren Ellman¹

¹Temple University ²University of California, Irvine, ³Northwestern

112. *Eye-Gaze Perception as a Basic Building Block of Social Cognition: A Neurobehavioral Investigation in Schizophrenia and Healthy Controls*

Scott Blain*¹, Stephan Taylor², Saige Rutherford³, Carly Lasagna², Beier Yao⁴, Mike Angstadt², Timothy Johnson², Scott Peltier², Vaibhav Diwadkar⁵, Michael Green⁶, Ivy Tso¹

¹The Ohio State University, ²University of Michigan, ³Radboud University, ⁴McLean Hospital, ⁵Wayne State University, ⁶UCLA

113. *Semantic Foraging Patterns Among Individuals With First-Episode Psychosis*

Nancy Lundin*¹, Henry Cowan², Alexandra Blouin², Aubrey Moe², Nicholas Breitborde²

¹The Ohio State University, ²The Ohio State University Wexner Medical Center

114. *Reasons for Thinking about Suicide Among Individuals With First Episode Psychosis*

Margaret Manges*¹, Lindsay Bornheimer², Heather Wastler³

¹The Ohio State University Wexner Medical Center, ²University of Michigan, ³Ohio State University

115. *Exploring the Association of Genetic Risk for Psychotic Disorders as Quantified via the Polygenic Risk Score With Dyskinesia in Biological First-Degree Relatives*

Chloe Peyromaure de Bord*¹, Chen Shen², Scott Sponheim³, Jerilyn Kent¹

¹The University of Texas at Dallas, ²University of Minnesota, ³Minneapolis VAMC/ U of Minnesota

116. *Mediating Role of Negative Affect in Sleep Quality, Sensory Gating, and Psychotic Experiences*

Bhakti Patwardhan*¹, Alexander Koshy¹, Ashby Cogan², Lauren Weittenhiller², Nickilou Krigbaum³, Piera Cirillo³, Barbara Cohn³, Raana Mohyee⁴, Tom Olino⁴, Lauren Ellman⁴, Ann M. Kring²

¹UC Berkeley, ²University of California, Berkeley, ³Child Health and Development Studies, Public Health Institute of California, ⁴Temple University

117. *Semantic Network Functioning and Schizotypal Traits in College Students*

Emily Gann*¹, Sharlene Newman¹

¹University of Alabama

118. *Exploring the Moderating Role of Social Functioning on the Association Between Psychotic Like Experience and Mental Health Care Utilization*

Rui Ma*¹, Miranda Bridgwater², Franchesca Kuhney³, Emily Petti², LeeAnn Akouri-Shan⁴, Maksim Giljen², Apphia Freeman⁵, Alison Boos², Mia Villegas⁶, Karen Coronado², Bernardo Martinez², Lauren M. Ellman⁷, Vijay Mittal⁸, Jason Schiffman²

¹University of California, Los Angeles, ²University of California, Irvine, ³University of Illinois - Chicago, ⁴University of Maryland, Baltimore County, ⁵UC Irvine, ⁶University of California Irvine, ⁷Temple University, ⁸Northwestern

119. *Investigating Associations Between Positive Schizotypy, Emotion Regulation Strategy Use, and Threats to Psychological Needs following Social Exclusion*

Madeline Snyder*¹, Jennifer Blank¹, Jennifer Betancourt¹, Mary Danaher¹, Jason Schiffman¹, Elizabeth Martin¹

¹University of California, Irvine

120. *Sexual Orientation, Psychosis-Spectrum Symptomatology, and the Role of Contextual Factors*

Maksim Giljen*¹, Emily Petti¹, Miranda Bridgwater¹, Mia Villegas², Karen Coronado¹, Alison Boos¹, Lauren Ellman³, Philip Corlett⁴, Gregory Strauss⁵, James Waltz⁶, Steven Silverstein⁷, Scott Woods⁴, Elaine Walker⁸, Albert Powers⁴, James Gold⁶, Vijay Mittal⁹, Jason Schiffman¹

¹University of California, Irvine, ²University of California Irvine, ³Temple University, ⁴Yale University, ⁵University of Georgia, ⁶Maryland Psychiatric Research Center, University of Maryland School of Medicine, ⁷University of Rochester Medical Center, ⁸Emory University, ⁹Northwestern University

121. *The Impact of Psychotic-Like Experiences on Mental Health Care Utilization: Perceived Need for Care, Interest in Care, and Barriers to Seeking Mental Health Care*

Miranda Bridgwater*¹, Emily Petti¹, Madeline Snyder¹, Maksim Giljen¹, Mallory Klaunig¹, Pamela Rakhshan Rouhakhtar², Nev Jones³, Elizabeth Martin¹, Jason Schiffman¹

¹University of California, Irvine, ²University of Maryland, Baltimore County, ³University of Pittsburgh

122. *Neural Mechanisms of Change in First-Episode Schizophrenia following Cognitive Training*

Caroline Diehl*¹, Anika Guha², Jeffrey Spielberg³, Emily Martinez¹, Morgan Bartholomew⁴, Alexandra Reed⁵, Kaia Sargent¹, Logan Andrews¹, Jessica Thoma⁶, Katherine Karlsgodt¹, Kenneth Subotnik¹, Joseph Ventura¹, Keith Nuechterlein¹, Gregory A. Miller¹, Cindy Yee¹

¹University of California, Los Angeles, ²University of Colorado School of Medicine, ³University of Delaware, ⁴San Francisco VA Health Care System/University of California, San Francisco, ⁵VA Connecticut Healthcare System/Yale University School of Medicine, ⁶Pepperdine University Graduate School of Education and Psychology

123. *Schizotypal Ambivalence Scale Predicts Schizotypic Symptoms and Impairment in Daily Life: An Experience Sampling Methodology Study*

Laura Hernandez*¹, Kathryn Kemp², Neus Barrantes-Vidal³, Thomas Kwapil²

¹University of Illinois, ²University of Illinois at Urbana-Champaign, ³Universitat Autònoma de Barcelona

124. *Leveraging Digital Phenotyping to Predict Symptoms in Youth at Clinical High-Risk for Psychosis*

Franchesca Kuhney*¹, Gregory Strauss², Vijay Mittal³

¹University of Illinois - Chicago, ²University of Georgia, ³Northwestern University

125. *Examining the Impact of Negative Symptoms on Social Affective Learning in Psychosis*

Ryan Orth*¹, Imani Todd¹, Laura Hemphill¹, Melanie Bennett², Jack Blanchard¹

¹University of Maryland - College Park, ²University of Maryland, School of Medicine

126. *Impact of Childhood Trauma on Adult Personality Traits in a Clinical Sample*

Olivia Hutchinson*¹, Eric Neutzling¹, Jacob Nudelman¹, Adriann Lai¹, James Waltz¹

¹University of Maryland School of Medicine

127. *Examining the Joint and Unique Contributions of Early- And Mid-Stage Visual Processing to Altered Gaze Perception in Schizophrenia*

Laura Locarno*¹, Carly Lasagna¹, Jacob Kraft¹, Takakuni Suzuki¹, Stephan Taylor¹, Ivy Tso²

¹University of Michigan, ²Ohio State University

128. *Theta-Gamma Phase-Amplitude Coupling is Attenuated in Bipolar Disorder and Schizophrenia During Affective Response Inhibition*

Jacob Kraft*¹, Takakuni Suzuki¹, Margo Menkes¹, Carolyn Andrews¹, Melvin McInnis¹, Patricia Deldin², Ivy Tso³

¹University of Michigan, ²University of Michigan, Ann Arbor, ³Ohio State University

129. *Examining the Relationship Between Precision and Disorganized Symptoms in Schizophrenia*

Alexis Cruz*¹, Kurt Winsler², Alyssa Zimmerman¹, Alyssa Roberts¹, Allie Loder¹, Deanna Barch³, Cameron Carter², James Gold⁴, Molly Erickson⁵, Steven Luck², Angus Macdonald, III¹

¹University of Minnesota, ²University of California, Davis, ³Washington University in St. Louis, ⁴University of Maryland School of Medicine, ⁵University of Chicago

130. *The Effect of tDCS in Improving Goal Maintenance and its Associated Brain Activity*

Lei Xuan*¹, Rebecca Kazinka¹, Donovan Roediger¹, Melanie Stimac¹, Bethany Lazo¹, Lingyan Yu¹, Kelvin O. Lim¹, Bryon A. Mueller¹, Angus MacDonald III¹

¹University of Minnesota - Twin Cities

131. *Exploring the Link Between Perceptual Absorption and Different Levels of Visual Processing in Psychotic Disorders*

Angela Wang*¹, Victor Pokorny², Julia Longenecker³, Cheryl Olman², Scott Sponheim⁴

¹University of Minnesota Clinical Science and Psychopathology Research Program, ²University of Minnesota, ³VA Pittsburgh Healthcare System, ⁴Minneapolis VAMC; University of Minnesota

132. *Investigating Alterations in Visual Neural Functions During Vigilance in Severe Mental Illness: Evidence From Two Family Studies*

Samuel Klein*¹, Joshua Stim², Scott Sponheim³

¹University of Minnesota, ²Minneapolis VAMC, ³Minneapolis VAMC/ U of Minnesota

133. *Examining Measures of Schizotypy for Racial and Gender Bias Using Item Response Theory and Differential Item Functioning*

Desmond Spann*¹, David Cicero², Kelsey Straub¹, John G. Kerns¹

¹University of Missouri, ²University of North Texas

134. *Measuring Maladaptive Self-Processing in Relation to the Hierarchical Taxonomy of Psychopathy (HiTOP) Model*

Megan Hricovec*¹, Charlie Su¹, Thomas Bart¹, Alexandra Ayala¹, Fallon Keegan¹, Jamie Pogue¹, David Cicero¹

¹University of North Texas

135. *Accelerated Aging in Individuals with Schizophrenia as Indicated by Abnormal P3 Latency*

Lisa Brown*¹, Kayla Donaldson², Katherine Jonas²

¹Purdue University, ²Stony Brook University

136. *The Neural Basis of Naturalistic Social Information Processing in Psychotic Spectrum Disorders*

Lisa Lin*¹, Emily Przynsinda¹, Bridget Shovestul¹, Abhishek Saxena¹, Xiaoyu Dong¹, Emily Dudek¹, Stephanie Reda¹, Steven Lamberti², David Dodell-Feder¹

¹University of Rochester, ²University of Rochester Medical Center

137. *Retinal Neurodegeneration in Schizophrenia and Its Association With Polygenic Risk Score: Data From Two Large Cohorts*

Brittany Blose*¹, Steven M. Silverstein², Anthony Khawaja³, Pearse Keane³, Siegfried Wagner³

¹University of Rochester, ²University of Rochester Medical Center, ³NIHR Moorfields Biomedical Research Centre

138. *Risk-Taking and Psychosocial Functioning in Schizophrenia*

Xiaoyu Dong*¹, Bridget Shovestul¹, Abhishek Saxena¹, Stephanie Reda¹, Emily Dudek¹, Steven Lamberti², David Dodell-Feder¹

¹University of Rochester, ²University of Rochester Medical Center

139. *Social Affective Forecasting Inaccuracies Are More Common in Schizophrenia-Spectrum Disorders: Exploring the Role of Cognitive Prospection Errors*

Bridget Shovestul*¹, Abhishek Saxena¹, Xiaoyu Dong¹, Stephanie Reda¹, Emily Dudek¹, Lisa Lin¹, Steven Lamberti², David Dodell-Feder¹

¹University of Rochester, ²University of Rochester Medical Center

140. *Mood and Psychotic Disorders are Associated With Anomalous Perceptual Experiences and Retinal Anatomy*

Kaitlyn A. Kaiser¹, Jason Atlas², **Tanique McDonald***¹, Judy L. Thompson¹, Rajeev S. Ramchandran³, Steven M. Silverstein¹

¹University of Rochester Medical Center,
²University of Rochester School of Medicine and
 Dentistry, ³University of Rochester

*141. Natural Speech Processing, the Influence of
 Prior Knowledge, and Auditory Hallucinations in
 Schizophrenia*

Judy Thompson*¹, Shyanthony Synigal², Megan
 Serody³, Michael Elacqua¹, Audrey Carrillo⁴, E.
 Sebastian Lelo de Larrea-Mancera⁵, Andrew
 Anderson², Aaron Seitz⁵, Steven Silverstein¹,
 Edmund Lalor²

¹University of Rochester Medical Center,
²University of Rochester, ³Stony Brook University,
⁴University of California, Riverside, ⁵University of
 California, Riverside, Northeastern University

*142. Recent Sexual and Gender Minority Mental
 Health Research: A Targeted Review*

Lillian Hammer*¹, Ava Ferguson¹, Kelsey Bonfils¹
¹University of Southern Mississippi

*143. The Prediction of Interoception by Sleep
 Quality and Schizotypal Traits*

Kendall Beals*¹, Lillian Hammer¹, Cassi
 Springfield¹, Braden Waugh¹, B. Twilbeck¹, Kelsey
 Bonfils¹
¹University of Southern Mississippi

*144. Examining the Effects of Residential Mobility
 on Psychiatric Symptoms, Cognitive Function, and
 Social Cognition*

Divya Yadavalli*¹, Linlin Fan¹, Philip Harvey², Colin
 Depp³, Amy Pinkham¹
¹University of Texas at Dallas, ²The University of
 Miami, ³The University of California, San Diego

*145. Psychosis-Risk, Mental Health Outcomes, and
 Immigration History: An American Middle Eastern
 and North African Investigation*

Katrina Rbeiz*¹, Sohee Park¹
¹Vanderbilt University

*146. Relationship Between Minority Status, Early
 Life Health Conditions, and Psychotic-Like
 Experiences: Towards Understanding the Potential
 Role of Health Disparities*

Hawa Adaweh*¹, Nicole Karcher¹, Deanna Barch¹
¹Washington University in St. Louis

*147. Investigating the Relationship Between
 Physical Activity and Mood Across Mood and
 Psychosis*

Maya Quale*¹, Erin Moran¹, Subigya Nepal²,
 Andrew Campbell², Dror Ben-Zeev³, Deanna
 Barch¹

¹Washington University in St. Louis, ²Dartmouth
 College, ³University of Washington

*148. Self-Confirmatory Information Seeking in
 Positive Schizotypy*

Wanchen Zhao*¹, Tyrone Cannon¹
¹Yale University

*149. Interaction Between Chronic Stress Exposure
 and Belief Inflexibility Under Acute Stress:
 Differential Profiles in Anxiety and Depression*

Yutong Zhu*¹, Wisteria Deng¹, Jutta Joormann¹
¹Yale University

*150. Belief Inflexibility Under Acute Stress:
 Examining the Interplay Between Emotion
 Regulation and Symptom Outcomes*

Wisteria Deng*¹, Yutong Zhu¹, Tyrone D. Cannon¹,
 Jutta Joormann¹
¹Yale University

*151. Relating Psychopathology Risk to Loneliness
 Classes: A Latent Profile Analysis Based on
 Individual Patterns*

Joseph Maimone*¹, Arti Gandhi², Yuting Zhang³,
 Evan Kleiman⁴, Jasmine Mote², Daniel Fulford²
¹Boston University, ²Boston University, Sargent
 College of Health and Rehabilitation Sciences,
³Boston University, Metropolitan College, ⁴Rutgers
 University

*152. Improving the Measurement of Trait-Level
 Overcontrol*

Caroline Balling*¹, Selena Amador¹, Natasha
 Lang¹, Douglas Samuel¹
¹Purdue University

*153. The Discussion of Languishing in Chinese
 Online Narratives*

Chaoran Sun*¹, Nan Chen¹, Xuying Xie¹, Sylvia
 Kwok¹
¹City University of Hong Kong

*154. Exploring the Optimal Factor Structure of
 Mind Wandering: Associations With Neuroticism*

Joseph Diehl*¹, Nicolas Camacho¹, Moria Smoski¹
¹Duke University

155. *Multimodal Deep Learning Approaches Can Predict Past Self-Injurious Behaviors and Current Depression From Instagram Posts*

Chelsea Boccagno*¹, Colin Conwell², Jill M. Hooley²

¹Harvard T.H. Chan School of Public Health, ²Harvard University

156. *Self-Harm and Aggression Toward Others*

Jill Hooley*¹, Chelsea Boccagno¹, Ellen Finch¹, Jintian Luo¹

¹Harvard University

157. *Embodied Emotion in Schizophrenia: Insights From Interoception and Emotional Concepts*

Anne Felsenheimer*¹, Sohee Park²

¹Max Planck Institute for Human Cognitive and Brain Sciences, ²Vanderbilt University

158. *Speech Dynamics in Serious Mental Illness: Sex-Specific Patterns of Psychomotor Retardation*

Ole Edvard Granrud*¹, Alex Cohen¹, Zachary Rodriguez¹

¹Louisiana State University

159. *Screening for Psychotic Experiences in Middle School Students Detects Untreated Psychiatric Illness*

Nicole DeTore*¹, Yolanda Whitaker², Sarah Knoll², Bryan Kennedy², Jordan Zimmerman², Dylan Hughes², Natali Rychik², A. Eden Evins¹, Drew Coman¹, Corinne Cather¹, Randi Schuster¹, Daphne Holt¹

¹Massachusetts General Hospital, Harvard Medical School, ²Massachusetts General Hospital

160. *Duration of Early Life Stress is Related to Psychoneuroendocrinological Functioning*

Sarah Woronko*¹, Lauren Borchers², Emily Belleau², Roselinde Kaiser², Rachel Klegg¹, Emilia Cardenas¹, Franziska Goer¹, Pia Pechtel¹, Miranda Beltzer¹, Mohan Li¹, Georges El Fakhri³, Marc Normandin³, Diego Pizzagalli⁴

¹McLean Hospital, ²McLean Hospital/Harvard Medical School, ³Massachusetts General Hospital/Harvard Medical School, ⁴McLean Hospital/Harvard Medical School/McLean Imaging Center

161. *Cognitive Interpretation Bias and Mental Health: Comparing Single Time Point and EMA Assessments*

Christina Wu*¹, Irene Xu¹, Zoe Hawks¹, Elizabeth Grinspoon¹, Emily Bowers¹, Kailyn Fan¹, Courtney Beard¹, Laura Germine¹

¹McLean Hospital - Harvard Medical School

162. *Distress Tolerance and Internalizing Symptoms: Exploring Sex Differences*

Zamfira Parincu*¹, Kathryn T. Evans¹, Allison M. Sparpana¹, Elizabeth F. Sullivan¹, Katherine A. Collins¹, Matthew J. Hoptman¹, Dan V. Iosifescu¹

¹Nathan S. Kline Institute for Psychiatric Research

163. *Physical and Mental Health in Adolescence: Novel Insights From a Transdiagnostic Examination of FitBit Data in the ABCD Study*

Katherine Damme*¹, Teresa Vargas¹, Sebastian Walther², Stewart Shankman¹, Vijay Mittal³

¹Northwestern University, ²Universitäre Psychiatrische Dienste, ³Northwestern

164. *Interpersonal Emotion Regulation and the Relationship Between Maladaptive Emotional Awareness and Depressive Symptoms*

Julia Moreau*¹, Julia Davidson¹, Daniel Tassone¹, Talia van der Vyver¹, Anastasia Mikhailitchenko¹, Stephanie Manuel¹, Scott McQuain¹, Luis Flores¹

¹Queen's University

165. *Indirect Effects of Psychiatric Symptoms on the Association Between Childhood Trauma and Motivation Orientation*

Kathleen O'Brien*¹, Arielle Ered², Shanna Cooper³, Lauren Ellman¹

¹Temple University, ²Perelman School of Medicine, University of Pennsylvania, ³Oregon Health and Science University, School of Medicine

166. *Mood Lifters: A Transdiagnostic and Dimensional Approach to Mental Health Care*

Elena Pokowitz*¹, Neema Prakash¹, Katherine Foster², Patricia Deldin¹

¹University of Michigan, Ann Arbor, ²University of Washington

167. *Neuroplasticity and Learning Near Transfer Following an Intensive tDCS-Modulated Cognitive Training Protocol*

Lingyan Yu*¹, Lei Xuan¹, Rebecca Kazinka¹, Bethany Lazo¹, Kelvin Lim¹, Angus MacDonald III¹

¹University of Minnesota-Twin Cities

168. *Evaluating the Sensitivity to Threat and Affiliative Reward (STAR) Model in the Abcd Study*

Yael Paz*¹, Emily R. Perkins¹, Olivier Collins², Samantha Perlstein¹, Nicholas J. Wagner³, Samuel W. Hawes⁴, Amy L. Byrd⁵, Essi Viding⁶, Rebeca Waller¹

¹University of Pennsylvania, ²Ghent University, ³Boston University, ⁴Florida International University, ⁵University of Pittsburgh, ⁶University College London

169. *Polygenic Scores and Longitudinal Reciprocal Relationships Between Alcohol Involvement Milestones and Internalizing and Externalizing Psychopathology*

Sarah Paul*¹, David Baranger¹, Emma Johnson², Alex Miller², Arpana Agrawal², Kathleen Bucholz², Ryan Bogdan¹

¹Washington University in St. Louis, ²Washington University School of Medicine

170. *Relationships Between Negative Symptoms and Cognition in Mood and Psychosis*

Stephanie Gombas*¹, Erin Moran¹, Deanna Barch¹

¹Washington University in St. Louis

171. *Somatic Symptoms Across Diagnostic and Racial Groups*

Sofia Mora*¹, Erin Moran¹, Deanna Barch¹

¹Washington University in St. Louis



An iOS and Android data collection app for EMA researchers.
Used by universities and hospitals across the US.
Works with sensors and other devices (eg GPS, breathalyzer, etc).

Website: TigerAware.com
Contact: info@tigeraware.com or
Tim Trull at tigeraware.trull@gmail.com

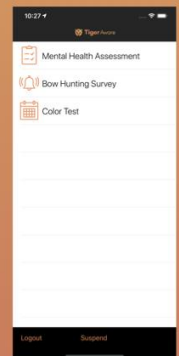
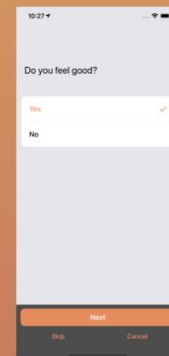



Save the Date

SRP 2024 Annual Meeting
Montreal, Canada
October 17-20, 2024

SRP | Society for Research
in Psychopathology